THE WEATHER TODAY
Washington, Sept. 7.—Forecast for Eastern New York: Fair Thursday and probably Friday.

Oneonta Daily Star

MEMBER OF THE ASSOCIATED PRESS.

GUARANTEED CIRCULATION 7000

VOLUME NO. XXIX, WHOLE NO. 11,435 — ONEONTA, N. Y., THURSDAY, SEPTEMBER 8, 1921 — PRICE THREE CENTS

British Cabinet Invites DeValera to Conference At Inverness, Sept. 20th

S CONTINUED NOTE INTERCHANGE TO BE OF NO USE

Only Condition to Confab Is Understanding That Ireland Must Remain in Empire

Coercion Banned

Courier on Way to DeValera With Lloyd George's Offer; Optimism Still Expressed

(By the Associated Press)

London, Sept. 7.—The British cabinet has invited Mr. De Valera to send delegates to a conference with the cabinet ministers at Inverness on September 20, according to the Daily Mail's Inverness correspondent, who adds:

"Only one condition is imposed, namely, the understanding that Ireland must remain within the empire."

The communication to Mr. De Valera, according to this dispatch, asks for an early reply and points out the apparent uselessness of conducting negotiations by a further exchange of notes. In order to allay any fears regarding Ulster the decision that Northern Ireland must not in any circumstances be coerced was reaffirmed by the ministers.

Dealing with the cabinet meeting, the Daily Mail says:

"The premier told the ministers that he regarded the situation as grave and critical and he was convinced that a further interchange of notes was useless. One minister, who had been in personal contact with Sinn Fein opinion, said he was informed that it was the real intention of its leaders to secure a plebiscite of the Irish people after a further exchange of notes and to insure that such plebiscite result in a mandate for a conference.

"After the conflicting interpretations placed in Ireland and England on the latest Sinn Fein note were referred to the premier, he said it was necessary to impose a time limit and ascertain beyond doubt whether the Sinn Fein was prepared to remain within the empire. If so, a permanent settlement was undoubtedly possible. If not, further negotiations were useless. The cabinet therefore should make another effort to secure an agreement on this point, with all the blessings of peace to follow.

"Thereupon, the ministers quickly made up their minds, and the decision and invitation conveyed in the reply was unanimous."

An All-Important Meeting.

Inverness, Scotland, Sept. 7.—A decision which may mean peace or war with Ireland was taken by the British cabinet at an all-important meeting here today. The government's reply to Eamonn DeValera, the Irish Republican leader, unanimously approved by the ministers, has been dispatched to Dublin through the intermediary of Robert C. Barton, the Sinn Fein courier, who carried the Dail Eireann's message to Premier Lloyd George and who was brought into the council chamber while the council was in session.

The nature of the government decision has not been made known, but it is not necessary to await publication of the reply tomorrow to realize that an important step forward has been taken.

Directly after the ministers had reached their decision came the announcement that "a committee consisting of the ministers now in Scotland has been appointed with full powers to deal with the situation the moment Mr. DeValera's further answer arrives."

Personnel of Committee.

The committee comprises the premier, Austen Chamberlain, Earl Curzon, Sir Laming Worthington-Evans, Winston Spencer Churchill, Edward Shorte, Robert Munro, Lord Birkenhead, Sir Hamar Greenwood and Sir Robert Stephenson Horne.

This is taken to mean that the government has appointed the committee of ministers to meet the Irish plenipotentiaries should Mr. DeValera be ready to proceed on that course. It is contended that if, in the opinion of the cabinet, a rupture of the negotiations was likely to follow today's decision it would hardly be necessary to appoint a cabinet committee to deal with the situation.

Naturally, the possibility that the cabinet may have decided to impose a time limit for negotiations to start is not precluded. In this connection, it is recalled that unofficial intimations have been given from Dublin of the names of the men who would likely be appointed as plenipotentiaries, including Arthur Griffith.

Further Opportunity Given.

In courtesy to Mr. DeValera, the cabinet reply will not be made public until sufficient time has elapsed for its delivery. It is understood, however, that further opportunity has been afforded the Republican leader to reconsider his position carefully and that nothing has been done in any sense inimical to peace and good will should the more moderate councils prevail.

One of the features of the day was the premier's conference with the king at Moy hall, which lies about 12 miles from Inverness. This lasted fully two hours, and the king's intense interest in the negotiations is considered a most significant sign looking to conciliation.

Viscount Fitzalleen, viceroy of Ireland, and General Sir Nevil Macready, commander of the troops in Ireland, not being cabinet ministers, were not present in the actual councils, which held both morning and afternoon sessions, but General Tudor and other experts were in attendance to render any advice necessary.

Robert C. Barton, the Sinn Fein emissary, had arrived at Inverness over night and was waiting at a hotel for the reply when summoned. He is now on his way to Dublin. Premier Lloyd George will return to Gairloch tomorrow morning.

Optimism in Dublin.

Dublin, Sept. 7. — Word from Inverness that the British cabinet had appointed a committee to deal with Mr. DeValera's reply lend strength to the optimism in Dublin that the negotiations will not be broken off. Members of the Sinn Fein continue to profess confidence in the ultimate result and declare that they do not expect renewal of the warfare.

While there has been little public criticism here of the method of conducting the negotiations, some of the Sinn Feiners have expressed themselves in private that while they realize Mr. DeValera is striving for the best settlement possible, there has been over-much weight attached to what they consider non-essentials, such as naval and air service arrangements. In their opinion, more attention should be given to freedom of trade, for which Ireland is anxious, and to the questions of Ireland's share in the national debt and Ireland's contribution to the imperial treasury. On all these matters, it is pointed out, there is a possibility of bargaining with the British government.

Moderates Take a Hand.

Activity is apparent in moderate Irish circles to prevent a rupture of negotiations and the rejection of the terms until the precise significance of Premier Lloyd George's reply is definitely ascertained. Sir Horace Plunkett, who was chairman of the Dublin convention, and Captain Harrison, chairman of the Dominion league, today addressed a joint letter to Eamonn DeValera and the members of his cabinet. In the letter, they say:

"Ireland would be well advised to accept the dominion status, if it implies, as we believe it must, full legislative, executive and economic independence, and imperial relationship, functioning as to policy and action by cooperation founded on mutual agreement arrived at by consent and carrying with it direct representation in the imperial conference and the League of Nations.

"It would reasonably follow that acceptance by solemn treaty of dominion status by Ireland would be accompanied by extension of concurrent agreements to regulate cooperation between Ireland and the other units of the empire in all necessary matters."

They proceed to argue that the prime minister offered dominion status in expressed terms, subject to such conditions which appeared to indicate that they were questions that might be adjusted by agreement.

They voice the belief that Mr. DeValera must have some special information derived from his conferences with Mr. Lloyd George and they invite him to take the public into his confidence.

They clearly show that they believe that on the documents made public dominion status for Ireland can be obtained and are anxious to know the grounds for Mr. DeValera's contrary opinion.

Anent DeValera's Statement.

London, Sept. 7.—Dispatches from Dublin today busied themselves explaining that Mr. DeValera's statement to the press yesterday was intended to remove the idea from the minds of the British government that he was insisting upon recognition of an Irish republic as a preliminary to a conference.

According to the Westminister Gazette's Dublin correspondent, the real meaning of Mr. DeValera's statement was that if the Irish delegates were allowed to enter the conference untrammeled they were prepared to give every guarantee to the British representatives.

"A free gift from a free people," asserts the correspondent, "is really what DeValera is aiming at."

Other Dublin dispatches tonight rather record a feeling of optimism and a disposition to interpret Mr. DeValera's statement, which yesterday caused much perplexity, as a peace signal. It is believed apparently in Sinn Fein quarters that if the British cabinet invites the Sinn Fein to a conference, the invitation will be accepted. Moreover, it is thought that a few hours' frank discussion in conference, instead of by exchange of letters, would serve to clear the whole atmosphere.

MINERS' WAR IN ILLINOIS BREWS

Thousand Men Ready to March on Cities; Miners Make Protest to Governor

Elizabethtown, Ill., Sept. 7.—Eight hundred miners from Eldarado and nearby coal fields are encamped within 30 miles of here tonight prepared to march on this city and Rosiclare tomorrow, leaders of the men told an Associated Press correspondent who located their camp today.

Reinforcements on the way from the coal fields will bring the invaders' army to more than 1,000 men, it was said.

Deputy sheriffs and private detectives clashed with the outposts of the miners, who held up two trucks and three men at the Hog Thiess ford on the Horaceburg road this afternoon. The miners retreated, leaving four prisoners and three automobiles in the officers' hands.

Springfield, Ill., Sept. 7.—Charges of persecution and abuse from Hardin county authorities, mine officials and alleged hired gunmen were made to Governor Small late today by a delegation of miners from the troubled Fluorspar country of Southern Illinois.

The delegation, headed by Ed Carbine, one of the vice presidents of the Illinois Federation of Labor, and organizer of the Fluorspar miners, asked the governor to make an investigation of conditions in the Rosiclare district.

Governor Small ordered a military investigation of conditions in Hardin county.

Probe West Virginia War.

Charleston, W. Va., Sept. 7.—Proceedings to fix responsibility for recent disturbances in the West Virginia coal fields have been started here by both state and federal authorities.

It is understood that the findings of the federal investigators will be submitted to Attorney General Daugherty in Washington and that he will determine the future course of the government.

Reports received both at military headquarters and the office of Governor Morgan indicated unbroken quiet today throughout the recently agitated area. From counties affected by the outbreaks, which resulted directly in the killing of 11 men and the wounding of several others, word was received that groups of men who caused the trouble had broken up and that their members had returned to work in such numbers that many mines closed down for days have been able to resume operations.

The 26th infantry regiment tonight waited under arms for special trains to carry it to its home station at Camp Dix, whither it was ordered by the war department. Detachments of the 19th infantry in their turn awaited orders to move up and occupy points of vantage evacuated by soldiers of the 26th.

'DESERTERS' DENY ROBBING MERCHANT

Three Men in Khaki Held at Troyes, France, Give Their Version of Episode

Troyes, France, Sept. 7. — The three men in khaki uniform who are alleged by the police to be deserters from the American forces at Coblenz and who are under arrest charged with highway robbery and other offences, give a different version concerning their escapade than the French police. They deny robbing a business firm at the point of a pistol, but according to the French authorities, admit having obtained a bottle of rum, three bottles of wine, six tins of sardines, and three loaves of bread and to have left without paying. They also had dinner at another place, and forgot to settle the bill.

They admit driving furiously but deny firing any shots. The firing, they declare, was done exclusively by the French gendarmes, the alleged Americans merely levelling a shining monkey wrench and a screw driver at the people in the villages and towns through which they passed.

They charge the French gendarmes with grossly exaggerating the affair for the purpose of securing promotion for arresting "the terrible bandits."

Coblenz, Sept. 7. — An army touring car was stolen by unknown men here Saturday night and was last seen half way between Coblenz and Treves. The army authorities refuse to say whether three men of the forces are absent without leave. The French authorities at Troyes have not yet notified the American commanding officer that they have three "deserters" under arrest.

HEADS WORLD PRESS BODY

President Harding Accepts Honorary Post; Marion Star Represented.

New York, Sept. 7.—President Harding has accepted the honorary presidency of the Press Congress of the World to be held in Honolulu next month.

This announcement was made tonight by Dr. Virgilio Rodriguez Beteta, vice president of the executive committee of the congress. He added that a representative of the Marion Star, President Harding's paper would preside in his name at several sessions.

Questions coming up for discussion include:

What training is necessary for journalists?

To what extent is freedom of the press desirable, what are its rational limitations, and what are the best measures to preserve its freedom?

What are the most efficient ways to obtain a better exchange of news between nations?

Are journalists subject to obligations of an international character?

Exchange of journalists among nations.

FINANCE COMMITTEE HEAR MELLON TODAY

Senators Complete Preliminary Consideration of House Tax Revision Measure

Washington, Sept. 7.—Secretary Mellon's suggestions for tax revisions which were abandoned by the house ways and means committee after the intervention of President Harding, will come up again tomorrow before the senate finance committee. Mr. Mellon will be on hand prepared to discuss those suggestions, the estimates as revised after the White House conference on August 9, and the tax bill as passed by the house.

The senate committee completed preliminary consideration of the house measure today, but decided to postpone any decision on the various changes made by the house until after the treasury secretary has been heard.

Suggestions originally presented to the house committee by Mr. Mellon were built around an estimated tax yield requirement of approximately $3,700,000,000 next year, or some $750,000,000 more than provided for in the house bill. They contemplated new sources of revenue such as a one-cent increase in first class postage, a stamp tax of two cents on each bank check, and a graduate license tax on automobiles to average $10 yearly for each machine, and increased levies on cigarettes and smoking and chewing tobacco to yield an additional $50,000,000 annually.

The original total tax yield as given by Mr. Mellon is approximately that which some members of the senate committee believe will be necessary next year. Others, and particularly the Democrats, now believe that approximately four billions of dollars will have to be raised from internal taxes unless the government is to face a huge deficit at the end of this fiscal year.

After Secretary Mellon has been heard tomorrow, the committee will get down to revising the house measure and considering general questions of policy. Chairman Penrose said it was the purpose to have the bill ready for the senate when congress reconvenes September 21.

It was understood that Senator Smoot, Republican of Utah, informed the committee today that he would present his sales tax plan.

Chairman Penrose said, however, that the position taken by Postmaster General Hays in an address last night at Cleveland that eventually the government should raise more of its revenue through some form of direct tax on the production or consumption of goods was a logical one. He added that the law now in the making was designed primarily to afford speedy relief from burdensome war taxes.

CHEMICAL INDUSTRY FACES DESTRUCTION

American Chemical Society Calls on Congress to Enact Protective Embargo

New York, Sept. 7. — The American Chemical society today called on congress to save by a protective embargo America's organic chemical industry, alleged to be threatened with destruction by Germany.

This appeal was contained in a resolution adopted at a conference of the society after Francis P. Garvan, former alien property custodian, had charged in an address that the German dye monopoly controlled certain members of congress and that German agents were once more plotting against America's security.

Another resolution urged upon the coming disarmament conference is the "most serious consideration of the broad question of chemical disarmament as affected by the development and maintenance of the chemical industries by the seven nations."

Adoption of this resolution was followed by the reading of a welcoming letter from President Harding to the American chemists and men of science from Great Britain and Canada assembled with them.

"Probably none of the materialistic sciences holds promise of so great contributions to human welfare in the coming generation as that which your organization represents," wrote the President. "The developments of applied chemistry solve both the possibility of vastly increased horrors in human conflict and ultimately inestimable benefits to a peaceful civilization. Let us hope that a science so fraught with either good or vicious possibilities may return through the wisdom of the nations to the benefit and advancement of mankind."

SUES FOR $100,000, PRICE OF ALLEGED UNSOUND HORSE

New York, Sept. 7.—Harry F. Sinclair, state racing commissioner, capitalist and owner of one of the largest racing stables in the country, today began suit in the Nassau county supreme court for the recovery of $100,000, the purchase price of Playfellow, a three-year-old thoroughbred, half-brother of the noted Man o' War.

Sinclair charges that Playfellow was unsound at the time of his purchase from James A. Johnson, a Brooklyn horse owner, and was a "cribber" and "windsucker." The horse, as a two-year-old last spring, won two races in sensational style under Mr. Johnson's colors. After his purchase by Mr. Sinclair, Playfellow competed in two races, being badly beaten in both. The horse was purchased on June 18 and on July 17, Sinclair declared in his complaint, his trainer informed him of the animal's defects.

PERSHING AND GOMPERS CLASH

Question of Whether Labor Won the War Precipitates Quite a Lively Tilt

MADE NO SUCH CLAIM

Gompers Says Pershing's Generalship Is Much Better on Battlefield Than at Table

Washington, Sept. 7. — General Pershing and Samuel Gompers had a tilt last night at a dinner given at the conclusion of the exercises here celebrating Lafayette-Marne day. At least, official Washington regards it as a clash over the question of whether labor won the war.

Mr. Gompers had spoken on the after dinner program and while he made no claim that labor won the war, he did tell of the record of the American Federation of Labor during the war and declared that previous to the entry of the United States its sympathy was with the cause of the allies.

General Pershing, however, apparently regarded Mr. Gompers' remarks as a claim that labor won the war. Some of those who heard his remarks quote him as having said substantially:

"The policies of this republic are not determined by labor unions or by any other organizations; but by the consensus of opinion of its patriotic citizens of whatever affiliations.

"I want to say that every American is a patriot whether he belongs to some labor organization or is just an ordinary citizen and that it is not a question of labor, it isn't a question of any organization, it isn't a question of whether we belong to some association or not.

"It is a question of whether we are loyal citizens of the United States. I am here to say to you that the members of the labor unions were not the only ones who won the war. It was the citizens who inherited their patriotism from their forefathers, who came across in the Mayflower and helped determine and decide the independence of America as well as those who have adopted American institutions as their own. It seems to be about time for us to rise up and say that America shall be ruled and governed by American citizens and not by organizations which have their own selfish purposes to serve."

The incident, however, did not develope into a debate and ended with General Pershing's speech.

Mr. Gompers Talks.

Late today, Mr. Gompers issued the following statement:

"General Pershing is quoted in the newspapers today as having said, 'It wasn't labor that won the war. It seems to me it's time for someone to say that it wasn't this association or that which won the war—it was the loyalty of all the straightforward American citizens which brought success to the Allied cause.'

"It is to be presumed that those who read the extract from General Pershing's speech at the Lafayette-Marne day banquet concluded that in my address which preceded I had made the claim that labor won the war.

"Of course, I made no such statement, and much as I regret the necessity of saying so, there was no ground for the rather testy remarks of the leader whom we all admire and to whom we all owe a great debt.

"With everything else contained in General Pershing's speech I found myself in full accord. I regret exceedingly that he should have made it necessary for me to make this statement. I have been proud of the record of labor during the war. It was a magnificent record, unsurpassed by labor anywhere, unequalled by labor in any other country. I am proud that this record should have been made by American labor. That I repeat and shall repeat whenever it seems opportune or necessary.

"I did not say that labor won the war. I offered no reason and no excuse in my remarks for what General Pershing had to say. I regret, as perhaps he himself now does, his lack of tact, his impropriety. General Pershing is a brave and splendid soldier and I pay him the tribute of saying that his generalship on the battlefield is much better than his generalship as an after-dinner speaker."

MAY OVERCOME ROOT'S REFUSAL TO HEAD COURT

Geneva, Sept. 7.—It was said in League of Nations circles here today that Elihu Root likely would be elected a judge of the new international court of justice in spite of reports received here of his declination to accept the post. It was added that Mr. Root's decision was not regarded as final and that friends of the League in the United States had declared that there still were hopes that he would accept. In case Mr. Root was elected, it was declared, he would be chosen unanimously and probably become the chief judge.

MRS. WEBB WINS MULE RACE.

Poughkeepsie, Sept. 7. — Mrs. J. Griswold Webb, wife of Assemblyman Webb of the first Dutchess district, was the winning driver in the mule race at the opening of the Dutchess county fair at Spring Brook Park, Rhinebeck, today defeating Mrs. Theodore Roosevelt, wife of the assistant secretary of the navy, by a length and a half after an exciting half-mile duel. Mrs. Webb took the lead at the quarter and held it all the way to the wire, although there was a fine brush down the home stretch. The race, which is open to society drivers, is an annual fixture at the fair.

LANDIS DECIDES BUILDERS' WAGES

Cuts Vary From 10 to 33 Per Cent; Decision Likely to Set Precedent

Chicago, Sept. 7.—Judge Landis, sitting as arbiter in the building trades wage controversy here today, handed down a decision which made wage cuts varying from 10 to 33 per cent from the old uniform rate of $1.25 an hour for skilled workers.

Builders and architects declared it a most momentous ruling and predicted that it would become the basis for settling similar difficulties throughout the United States. Officials of the unions effected by the wage reductions said a meeting of union representatives tomorrow will suggest a course of action to be submitted to a union mass meeting Friday night.

"I feel that if we can point out to Judge Landis wherein some of the wages he fixed are unjust he will readjust them," said Thomas Kearney, president of the building trades council.

Officers of the carpenters' union, which was not a party to the arbitration, declared their members will demand the old wage of $1.25 an hour, but the contractors asserted they would offer the carpenters $1.10, the rate set for masons.

Eight of the 44 building trades ruled upon by Judge Landis will receive less than 85 cents an hour, and ten crafts, which are in the laboring class, will receive 70 cents. Excavating laborers and composition roofing teamsters will receive less than 70 cents.

Considering the elimination of all restrictions on labor saving machinery and materials save prison made, Judge Landis estimated the saving in actual cost of building would be about 20 per cent.

GRAND TRUNK STOCK CALLED WORTHLESS

William H. Taft Is Only Dissenter in Opinion by Dominion Arbitration Board

Ottawa, Ont., Sept. 7. — The common and preferred stock of the Grand Trunk railway is worth nothing, in the opinion of the majority of an arbitration board appointed to determine what the Dominion government should pay stockholders because of its purchase of the system. The decision given by Sir Walter Cassels, chairman of the board, and Sir Thomas White, representative of the government, was made public today. William H. Taft, the other member of the board, who heard arguments in the matter before becoming chief justice of the United States, dissents. He represented the company.

"There is no value in any of the four classes of stocks," says the majority decision.

It says that "for reasons of his own, dividends were paid when to the knowledge of the chairman there were no earnings applicable to the payment of such dividends; and those moneys so paid were diverted from paying claims due to the government."

Mr. Taft, in his minority decision, fixed no value for the stock but said the shareholders were entitled to some consideration. He said the great mistake of the shareholders was the association of the old company with the construction of the Grand Trunk Pacific.

"Had the policy dictated from London been as wise and efficient as the management in Canada," he said, "the fate of the Grand Trunk would have been different."

STEALS $10,000 IN GEMS.

Lake Placid, Sept. 7.—The robbery of jewelery valued at $10,000 by a masked burglar from Mrs. Isaac M. Seligman of New York and her guest, Mrs. F. A. Lewisohn, at the Seligman camp on Upper Saranac Lake last Friday night, became known today. Mrs Seligman awoke to find the burglar under her bed. When he cautioned her not to scream, she managed to push a button and summoned a maid. The burglar made his escape and left the camp by boat. The jewelery included a diamond ring and a necklace.

HEADS MAYFLOWER BODY.

Plymouth, Mass., Sept. 7.—John P. Tilden of New York was elected governor general of the General Society of Mayflower Descendants at the closing session of its biennal congress today. He succeeds Major General Leonard Wood who served for six years.

U. S. APPROACHES FRANCE.

Paris, Sept. 7.—The American state department has made unofficial inquiries of the French government, it is announced, as to how it would receive an official note respecting recognition of the German-American treaty.

MONROE POLICY WORRIES LEAGUE

All Efforts to Keep It Out of Assembly's Debate Prove Unsuccessful

MUCH SPECULATION

Officials Do Not Like to Set Precedent; Covenant Revision Suggested

(By the Associated Press)

Geneva, Sept. 7. — The Monroe Doctrine and the competency of the League of Nations and America in American questions and in cases where one party to a treaty asks intervention to secure revision were the principal subjects of discussion in and out of the assembly league today. The discussions were provoked by the demand of Bolivia that the assembly put on the agenda the proposed revision of the treaty of 1901 between Chile and Bolivia whereby the latter ceded to Chile the provinces of Tacna and Arica.

The debate began despite all efforts to keep the subject off the floor by the League leaders, who feared that a serious situation might be created by such a debate. A canvass of the principal delegations showed that a large majority of the assembly is against establishing a precedent that the League may interfere to revise treaties, particularly treaties of peace.

At the same time, there is a strong feeling that it is dangerous for the prestige of the League not to be able to consider questions such as raised by Bolivia. Besides, most of the delegates are disinclined to welcome at this time a debate in which the Monroe Doctrine is invoked in a manner which virtually calls for an interpretation of the League's competency in matters supposed to be covered by that doctrine.

Augustin Edwards, representing Chile, argued that Tacna and Arica was purely an American affair and that the Monroe Doctrine applied in no sense to European states, nor could the league of nations interfere in such a matter.

Senor Aramayo, for Bolivia, informed The Associated Press that the chancellery of the United States had been consulted regarding Bolivia's application to the league before it was admitted and had decided that mediation by the league was not incompatible with the Monroe Doctrine.

Arthur J. Balfour of Great Britain, Lord Robert Cecil, who represents South Africa, and President Van-Karnebeek secured the consent of the Bolivian and Chilean delegations to let the matter rest after the presentation of their cases until the delegates should be able to study the documents. The question will come up again unless Bolivia withdraws its request.

The situation has revived speculation as to the proposed modification of the covenant, with provisions for regional leagues with liasons between them. This plan, proposed by M. Bech of Czecho-Slovakia, will come up at an early date before the committee on amendments. There is considerable support for this proposal, many of the delegates believing that only thus can the league work effectively, without being hampered by regional understandings between individual states.

The absence of the Central American delegates, as well as representatives of Peru, continues to preoccupy the league leaders, who, however, minimize the effect. They still hope for late arrival.

The committees of the asembly began their work this afternoon and will sit daily. The first act of the committee on amendments was to reject the amendment proposed by Argentina that all sovereign states should be members of the league unless they voluntarily abstained from membership. It was on this question that the Argentina delegation withdrew from the first assembly.

MATEWAN CASES ON TRIAL.

Williamson, W. Va., Sept 7.—Fred Burgraff and Reece Chambers went to trial today in the Mingo county circuit court in connection with the Matewan murder cases growing out of a street battle in the mining village last year. Fourteen defendants answered to their names when court opened but the state decided to try the men named.

The specific charge for which they were indicted was the killing of J. W. Ferguson, one of the seven private detectives who fell in the fight. The twelve other men under indictment were excused by the court from attendance at the trial.

HYLANISM PROBE DELAYED.

New York, Sept. 7.—Owing to the illness of Elon R. Brown, counsel for the Meyer legislative committee investigating the city administration, the committee will not resume its sessions until next Monday.

New York Legion Demands New Bonus Law Be Enacted

Albany, Sept. 7.—The state executive committee of the American Legion, department of New York, at a meeting here today, adopted a resolution calling upon the legislature of 1922 to "enact the necessary legislation to assure the immediate payment of the state bonus in accordance with the expressed mandate of the people."

Any action such as a constitutional amendment which would cause a long delay in the payment of the bonus, was condemned by the majority of the speakers.

Adjutant General J. Leslie Kincaid, announced at the session that the state bonus commission, because of the recent decision of the court of appeals in holding the state bonus act to be unconstitutional, would go out of existence September 15 after all veterans living outside the state who would have been eligible for the bonus if the law had been allowed to stand, had been notified of the decision of the court.

NEWSPAPER ARCHIVE®
NEWSPAPER ARCHIVE®

BASEBALL

NEWS FROM THE SPORTING WORLD

NATIONAL LEAGUE

GIANTS WIN TWO GAMES.

Take Both Ends of Double Header From Cellar Artists, 7-2, and 13-4.

Philadelphia, Sept. 7.—New York took both ends of the double header from Philadelphia today. In the first game, the Giants bunched eleven hits off Ring and Betts for a 7 to 2 victory, while in the final contest they overwhelmed the locals, 13 to 4. Hubbell and Sedgwick were pounded for 19 hits. Williams and Knetchy made home runs in both games.

Score, first game:

		R	H	E
New York	2 1 0 1 1 0 2 0 0	7	11	0
Philadelphia	0 0 0 0 1 0 1 0 0	2	7	2

Batteries — Nehf and Snyder; Ring, Betts and Henline.

Second game:

New York	0 2 3 0 6 0 2 0 0	13	19	1
Philadelphia	0 0 0 1 0 0 0 2 1	4	12	4

Batteries — Douglas and Snyder; Hubbell, Sedgwick and Bruggy.

CINCINNATI RALLIES IN TENTH AND DEFEATS CHICAGO, 5 TO 2.

Chicago, Sept. 7.—An error by Grimes and Groh's grounder started a rally which notted Cincinnati three runs in the tenth inning today, and gave them the first game of the series, 5 to 2. Victor Keene, a recruit pitcher, made a creditable showing for Chicago.

Cincinnati	0 1 0 0 0 1 0 0 0 3	5	11	3
Chicago	0 1 1 0 0 0 0 0 0 0	2	6	3

Batteries — Marquard and Wingo; Keene and Killifer.

AMERICAN LEAGUE

YANKS TWICE VICTORIOUS.

Strengthen Lead by Double Win Over Boston; Babe Hits His 52nd Homer.

New York, Sept. 7.—The New York Americans strengthenzd their lead today by defeating Boston in both games of a double header by scores of 6 to 2 and 7 to 2. Meusel hit his 19th home run in the first game, and Ruth his 52nd in the second contest. New York made five double plays.

Score, first game:

		R.	H.	E.
Boston	0 0 0 0 1 0 0 1 0	2	12	0
New York	0 1 2 1 0 1 1 0 x	6	9	0

Batteries—Russell, Myers and Walters; Mays and Schang.

Second game:

Boston	0 0 0 0 0 0 0 2 0	2	7	1
New York	0 0 0 2 0 3 0 2 x	7	9	0

Batteries—Pennock and Ruel; Harper and Devormer.

CLEVELAND TRIMS DETROIT.

Eleven Two-Baggers Feature Contest; Champions Use Three Pitchers.

Cleveland, Sept. 7.—Cleveland defeated Detroit today, 5 to 4, 25 hits being made by the two teams, eleven of them two-baggers. Cleveland used three pitchers, the last being Ray Caldwell whose suspension was lifted today by Manager Speaker. The veteran replaced Uhle in the ninth inning with one out, two on bases and two balls on Blue, who got two more from Caldwell, filling the bases. Then Caldwell fanned Bassler and pinch hitter Cole in succession. The score:

Detroit	0 2 1 0 0 0 0 0 1	4	14	4
Cleveland	1 0 3 0 1 0 0 0 x	5	11	1

Batteries—Middleton, Oldham and Bassler; Bagby, Uhle, Caldwell and O'Neill.

BROWNS FALL ON WHITE SOX RECRUIT TO TUNE OF 10 - 2.

St. Louis, Sept. 7.—Dixie Davis was in good form today, holding Chicago batters to five hits, while his teammates fell on Russell, White Sox recruit, for 13 hits in five innings, and St. Louis took the first of a two-game series by 10 to 2.

Chicago	0 0 1 0 0 0 0 0 1	2	5	1
St. Louis	1 0 0 4 4 0 0 1 x	10	17	1

Bateries—Russell, Hodge and Lees, Schalk; Davis and Severeid.

Other teams not scheduled.

INTERNATIONAL LEAGUE

Baltimore, 6; Reading, 5.
Rochester, 3; Toronto, 2.
Other teams not scheduled.

EASTERN LEAGUE

Bridgeport, 6; Albany, 2.
Waterbury, 3; New Haven, 1.
Worcester, 10; Springfield, 8.
Hartford, 5; Pittsfield, 3, (1st).
Hartford, 6; Pittsfield, 1, (2nd).

AMERICAN ASSOCIATION

Toledo, 4; Louisville, 6.
Columbus, 3; Indianapolis, .
Other games postponed.

TODAY'S SCHEDULE.

National League.

Philadelphia at Boston.
Cincinnati at Chicago.
Other teams not scheduled.

American League

Boston at New York.
Chicago at St. Louis.
Detroit at Cleveland.
Only three scheduled.

STANDING OF THE TEAMS

National League.

	W.	L.	Pct.
Pittsburgh	80	51	.611
New York	82	54	.603
St. Louis	75	59	.560
Boston	71	60	.541
Brooklyn	69	64	.519
Cincinnati	60	73	.452
Chicago	51	82	.383
Philadelphia	45	90	.333

American League.

	W.	L.	Pct.
New York	82	48	.631
Cleveland	82	60	.621
St. Louis	69	65	.515
Washington	66	68	.493
Boston	62	66	.484
Detroit	63	72	.467
Chicago	56	76	.424
Philadelphia	46	81	.362

CHICAGO'S PROTEST FAILS.

Chicago, Sept. 7.—Chicago lost its protest of the game in Pittsburgh on August 11, according to word received today from John Heydler, president of the National League, by William Veeck, president of the Cubs. Both Mr. Veeck and Manager Killefer protested the game, which resulted in a Pittsburgh victory, on the ground that attendants had interfered with Killifer's catching of fouls. The umpires informed Mr. Heydler that the ground keepers had been instructed by the arbiters to remain on the grounds after the third inning, because of the threatening weather conditions

MANAGER TRIS SPEAKER CLEVER AS SOUTHPAW ROPER OF STEERS

Everybody knows a lot about Tris Speaker, the ball player, but they know little about Spoke, the cowboy.

The tall Texan wields a mean ball bat—also he throws a mean rope.

All Texans do—that is, the real fellows who grew up in the longhorn cattle districts. Hubbard City, Spoke's home town, is a cattle town.

The natural dress down there consists of a pair of boots, chaps, bandana handkerchief, a colored shirt, a tall hat and a lariat.

Spoke owns a ranch near Hubbard and he has it well stocked with future pot roasts and porterhouse steaks, writes Dean Snyder in the Chicago Post.

He used to work on a ranch before he got into baseball.

Works in Winter.

Each fall and winter he goes back to his rope and his saddle.

"I'm not the best roper in the world," says Spoke, "but it's a lot of fun.

"At the Fort Worth rodeo last fall I roped and tied a couple of steers in thirty-four seconds each.

"That's considered fair time unless you are in the business all the time."

Recently Spoke competed in a roping contest at a wild west show in Cleveland.

He didn't win any prizes. But he tried. His time was a little over a minute for roping and tying a calf.

Nets Big Hand.

The crowd gave him about 99 per cent of the cheering just the same, for Spoke is the popular idol since he won the pennant for Moses Cleveland.

Spoke does everything left-handed in baseball, and he is a southpaw roper.

He owns the gayest saddle, bridle and chaps that were ever made from leather. His boyhood friends from Hubbard City presented them to him last fall after he led the Indians to a pennant.

Plans for Future.

And as one of the cowpunchers remarked: "Spoke don't fit in up here in the city. He belongs down in the steer country."

But Spoke won't go back to cattle roping when he's through with baseball.

He's got the bug for contracting work. Jim Dunn, contractor and owner of the Indians, plans to start Spoke off in this business.

"I'll never be a bench manager," Tris says.

D. & H. BEAT COOPERSTOWN.

Take Game From County Seat Aggregation by Score of 10-3.

Jim Brodie's D. & H. team added the third straight victory to their list yesterday afternoon when they defeated Cooperstown in an interesting game played on Doubleday field. Fay, catcher for the D. & H. featured, making three hits and three runs out of four times at bat. Hickey was hit hard by nearly all of the D. & H. players. At the bat, however, the Cooperstown twirler made two two-baggers. The score follows:

COOPERSTOWN—

	AB	R	H	PO	A	E
Root, 3b.	3	1	1	0	1	1
Marsh, ss.	3	1	1	1	0	0
Hickey, p.	3	1	2	1	4	0
Dupree, c.	3	0	0	7	1	0
Whitaker, 2b.	3	0	0	1	3	0
Morgan, 1b.	3	0	0	10	1	0
Bennett, cf.	3	0	0	0	0	0
Cortez, lf.	3	0	1	1	0	0
Robinson, rf.	3	0	0	0	0	0
Totals	27	3	5	21	9	1

D. & H.—

Babcock, lf.	5	2	2	1	0	0
Sullivan, 2b.	4	1	2	0	4	0
King, 3b.	4	0	0	0	1	1
Brier, ss.	3	0	2	0	2	0
Lynch, 1b.	4	1	1	10	1	0
Tamsett, rf.	4	3	2	0	0	0
Fay, c.	4	3	3	9	0	0
Brown, cf.	2	0	0	1	0	0
Amslemeth, p.	4	0	2	0	2	0
* Risley	1	0	0	0	0	0
Totals	35	10	14	21	10	1

* Batted for Brown in ninth.

Score by innings:		R	H	E
D. & H.	1 2 0 0 1 3 3 0 0	10	14	1
Cooperstown	0 0 0 0 0 0 0 0 0	3	5	1

Summary: Two basehits, Babcock, Hickey 2. Three base hits—Fay and Babcock. Struck out—By Amslemeth 3, by Hickey 7. Bases on balls — Hickey 2. Hit by pitched ball—Tamsett. Umpire—Byrres.

THIRSTY ONES DISAPPOINTED.

Montreal, Sept. 7. — The Quebec liquor commission will sell liquor to American visitors in the province only if the American government permts the sale, it was announced today by G. S. Simard, chairman of the commission. The statement followed the seizure at Lacolle yesterday of 70 barrels of beer at a picnic of 3,000 New York state Elks. Mr. Simard said the same course of action would be followed with regard to visitors where prohibition is in effect.

PRICES STEADILY INCREASE.

New York, Sept. 7. — Bradstreet's approximate index number of commodity prices, as of Septmeber 1, was $11. 0868, a gain of three tenths of one percent over August 1, making the third consecutive rise shown in the past three months. Compared with the low point as of June 1 prices are now four and four-tenth per cent higher, but compared with Jaunary 1, of this year, they show a decrease of 12.4 per cent and the decline from September 1, of last year was 38.3 per cent.

Household furnishings for sale Wednesday, Thursday and Friday at 29 Ford avenue. Advt. 3t

WALTON FAIR AND BALL GAME.

Exhibition Opens With Good Attendance—Unadilla Worsted at Ball.

Walton, Sept. 7.—There were two attractions in this village today—one the ball game at Kayser field between the Unadilla and Walton teams, and the other the opening day of the Delaware Valley fair. There was a fair attendance at the later, as good as perhaps ever has distinguished a first exhibition day. There is a particularly satisfactory exhibition of vegetables and other farm products, a good exhibition of cattle, as might properly be expected in a dairy county, and the usual beautiful display of fancy goods, needlework and other articles of ladies' handicraft in Floral hall.

The midway offered a particularly large and satisfactory line of attractions, all of them receiving a liberal patronage. The airplane advertised for the week had not arrived at nightfall, but it is believed that it will be on hand Thursday morning, coming from Mineola. The platform attractions, all of which have arrived, embrace many high class acts, including trained dogs, boxing ponies, acrobats, jugglers and aerial stars.

The Races.

The races, which were two in number, were closely contested, though in each they were won in straight heats. The 2:15 pace was won by Dr. Wheeler's "May Daphine," with "Jasper," owned by Stevens, second, with "Stella Direct (Turfter)" third. The best time was 2:19¾. The 2:30 trot was won by "Peter Hart," owned by Martino of Newton, N. J. Time was 2:24¾. There will be two races Thursday, the 2:17 and 2:22 classes. In each there will probably be six starters.

Ball Game at Kayser Field.

An attraction not connected with the fair was the ball game between Walton and Unadilla, which was won before a rather small crowd after listless playing on both sides by Walton by a score of 8 to 6. Lynch, with Leddy for catcher, was in the box for the first five innings, after which he was succeeded by King, with Flynn catching. After six innings Zwick for Unadilla was succeeded by Kinney, who permitted no further rungetting on the part of Walton. Boylan was catcher for Unadilla. The score by innings was as follows:

Unadilla	0 1 2 0 0 0 1 2 0—8
Walton	3 0 2 2 1 0 0 0 x—8

There will be a game Thursday between Walton and Susquehann.

A special train for the fair will be run on the O. and W. from Liberty tomorrow (Thursday) returning in the evening.

MINISTER TAKES UP HEN PSYCHOLOGY AS HOBBY

Durham, N. H., Sept. 7.—The hen is a temperamental bird and must be kept entertained.

The secret of success with a laying stock is never to let the hens become bored.

When the hens lose interest in life the poultryman must vary the routine.

These are some of the rules laid down by the Rev. Marshall Dawson of Storrs, Conn., who besides being a popular Congregational clergman, is a successful poultryman. He spoke at a recent conference of Rural Pastors and Religious Workers at New Hampshire college here taking for his subject "Profitable Sidelines for Ministers." Mr. Dawson took up poultry raising to supplement his income from preaching and has made a study of "hen psychology."

REPORT FALL OF ANGORA.

London, Sept. 6. — The fall of Angora, the Turkish Nationalist capital, to the Greeks, was reported in a Reuter dispatch from Smyrna today.

Life Costs Less.

Put life into your buildings. Paint is life to them, and can be bought very reasonable now. Drop a postal or call after 6 p. m., for prices on all paints, roofing, etc. L. W. Vordermark, 15 East street. advt. tf

Ira Sweet, practical bonesetter, at the Windsor, Oneonta, Oct. 1, Eagle, Norwich, Oct. 5. advt. tf

Cook wanted at Spaulding restaurant, Cooperstown. References required. tf

When Baby is ailing, the trouble may be due to worms. Common symptoms are frightened dreams, picking the nose, paleness, dullness, indigestion, offensive breath.

DR. HAND'S Worm Elixir

will at once remove the parasites, and will give your little one a new start on the road to health and strength.

What a Mother says:—

"Our baby girl was sick and I had several Doctors for her. Finally our own Doctor brought along a bottle of your Worm Elixir and the same day twelve of these long, round worms passed from her."

Mrs. B. E. Bower, Red Cross, Pa.

PEACE PORTAL BETWEEN U. S. AND CANADA IS DEDICATED

Blaine, Wash., Sept. 6.—The peace portal erected here symbolic of the peace boundary between the United States and Canada, 3,000 miles long and 107 years old, was dedicated Tuesday afternoon. It is estimated 10,000 persons witnessed the ceremony.

The Peace Portal, constructed by the Pacific Highway Association in accord with an act of Parliament and an Order in Council, rests half on Canadian and half on American soil. Of Grecian Doric type, it has been pronounced of surpassing beauty. On the plinth on the south side are inscribed the words: "Children of a Common Mother"; on the north side the legend runs: "Brethren Dwelling Together in Unity." On the interior, below one of the doors, are inscribed the words: "Open For One Hundred Years,"; below the other door are the words: "May These Doors Never Be Closed."

On each side of the portal a park has been designed, and gardners have been engaged for weeks in beautifying these strips. The structure bears two flag poles, from one of which the flag of Great Britain will fly, and from the other, the Stars and Stripes. More than 450 electric lights will be used to illuminate the portal at night.

Highway to Peace.

Let's take hold of hands now, and promise each other that, come what may, we will never have the blues, nor abuse the man who does not see things just as we do. Right here is the highway to a peace of mind that nothing can take away from us.—Farm Life.

Watching the Boss.

Employer—"Young man, it will pay you to keep your eyes open while you are in this office." Office Boy—"Yes, sir; that's just what your wife told me when she came in this morning, and saw what a pretty stenographer you had."—Boston Transcript.

Horses for Sale.

Have just returned from Buffalo with some general purpose horses. Prices reasonable. H. W. Sheldon, 366½ Main street, Oneonta. Advt. 3t

Sweet corn $1.00 a hundred. Van Buren. Phone 352. advt. tf

Slab Wood $3.00 a cord delivered. Phone 15-F24. advt. 15t

E. M. AYERS
OF
MILFORD, N.Y.

Announces the opening of his new store with a full line of new and choice groceries, many of which are put out by the American Grocers' Society.

Call and see them. Get our prices. Try them. Everything guaranteed to give satisfaction or your money back.

BASE BALL

Neahwa Park - Oneonta

UNADILLA

Here Friday

Lefty Davis, who jumped the Oneonta team is expected to pitch against his old team mates. The management of the Unadilla team is going the limit in strengthening the team for this game and a most exciting contest is assured.

Here Saturday
The Fast
BONACKER
of Albany

You may think all corn flakes are alike until you taste—

Post Toasties
—best corn flakes

Then you'll understand why the flavor, crispness and texture make "Post Toasties" the superior kind.

DELAWARE COUNTY FAIR
Sept. 12—15
DELHI, N.Y.

Biggest and Best
Biggest Money in Premiums
Biggest Purses for Horse Races

MERRY-GO-ROUND
Music by Delhi Concert Band
FERRIS WHEEL

BIGGEST MIDWAY EVER ON THE GROUNDS

and other amusements too numerous to mention.

THURSDAY

United States Senator William M. Calder, of N. Y., will speak on the grounds at 12:30. Only address Senator Calder will make in Delaware County this year. Come and hear him.

Season Tickets, good for whole fair, will be on sale at the box office.

Address communications to M. L. FULLER, Delhi, N. Y.

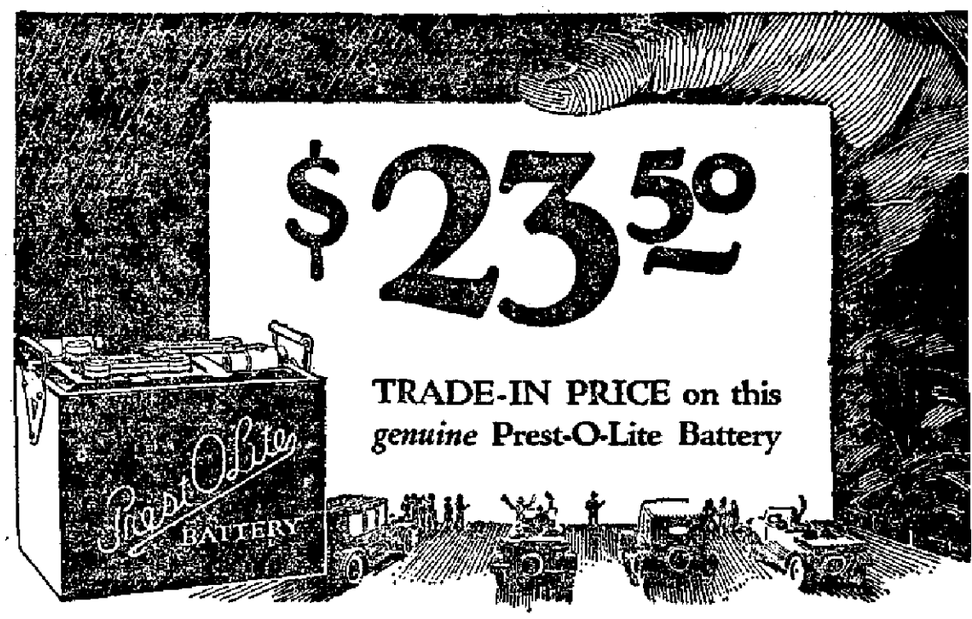

The Best Battery Buy in Town

DETERMINED to lead the battery business back to normal, Prest-O-Lite has made the second drastic price-revision since last September. The price then was $35.90. This was cut to $31.15 in December. Today, the exchange price is $23.50—$12.40 less than the September price. And a better battery! These are brand-new, fresh, long-lived Prest-O-Lite Batteries, every one of them. For Fords, Chevrolets, Overlands, certain models of Buick, and 27 other cars and trucks. Drive around today and get in on this biggest battery bargain. A QUALITY battery for $23.50—a *Prest-O-Lite!*

Oneonta Battery & Tire Co.
24 BROAD STREET ONEONTA, N. Y.

Prest-O-Lite BATTERY SERVICE

Pull up where you see this sign.

Other Prest-O-Lites in correct size for every make of car.

Prest-O-Lite
BATTERY
START Right with Prest-O-Lite!

NEWSPAPER ARCHIVE®

FLAVOUR —the charm of

"SALADA"

TEA

is in its unique flavour of rich delicacy. And it never varies. All grocers sell "Salada" in sealed metal packets only. s686

Otsego County News

MANY MORRIS MATTERS.

Recent Events of Interest on Butternut—Matteson Homestead Closed.

Morris, Sept. 7.—Last week the Matteson homestead was closed for the summer and Mrs. Wm. De Garmo Smith and family returned to their home in Poughkeepsie and the Mattesons to their home in Oneonta, all having enjoyed the summer very much.

Visited in Pennsylvania.

Last week E. M. Sloan and wife took C. E. Lull and family to their home in West Warren, Pa., and visited them and went on farther south in Pennsylvania to visit friends, making quite an outing.

Visiting Their Parents.

Leland Lull and wife, who are now located in Charleston, South Carolina, have been visiting their parents, Mr. and Mrs. Scott Lull.

The D. A. R. Meeting.

The September meeting of Tianderrah Chapter, D. A. R. of Gilbertsville was held with Mrs. R. R. Ripley last Saturday afternoon. There were 50 present including guests of the members, and a very interesting program was carried out. During the afternoon solos were sung by Mrs. E. E. Linn and Mr. Ripley, with Miss Grafton at the piano and also selections from a victrola. The subject of the afternoon was the "Indian." Delicious refreshments were served and a good time was enjoyed by all present.

Returned to Their School Work.

Miss Ethel Winton has returned to her school work in Montclair, N. J., after spending her vacation at her home here with her parents, Mr. and Mrs. L. S. Winton.

Principal Merton R. Porter, with his family has returned to his Schenectady home, where he is principal of one of the schols in that city, after spending the summer here at the home of Mrs. O. A. Edwards.

Miss Florence Foote has returned to her school work at Corinth.

In And Out of Morris.

Mr. and Mrs. O. D. Westcott of Milford were visitors with Mrs. Kathryn Colburn last Friday and Saturday. — Mr. and Mrs. George Walton are visiting their son in New York city. — Mrs. C. H. Lawrence visited last week with Mr. and Mrs. Lynn Lawrence at Racquet lake. — Mrs. Vance and son Leonard Wales of Binghamton were Sunday visitors in Morris, where they formerly lived. — Mr. and Mrs. Russell Warren and Lee B. Cruttenden of Cooperstown have been spending the past week with Mr. and Mrs. C. G. Bowne.

In Very Poor Health.

Mrs. Edna Sanderson is quite ill at her home on South Broad street, this village. Mrs. Swaine is helping care for her.

Hinman-Mansfield Wedding.

On Monday forenoon at 11 o'clock, George Mansfield, son of Mrs. Charles Mansfield of this place, was married to Miss Rena Hinman, daughter of Mr. and Mrs. Eber Hinman of Noblesville. They were married in Zion Episcopal church, Morris, by Rev. E. E. Hutchinson in the presence of only the immediate families. Byron Naylor of Gilbertsville and Miss Clare Woodard of this village attended them. Following the ceremony the couple went to the home of the bride where a wedding dinner was served, after which they started on a short wedding trip by auto.

The groom is a young man born and brought up in this village, and now is learning the bakery trade of Gage Bros. The bride is a young lady with many friends and a graduate last year of the Morris High school. They expect to begin housekeeping in rooms in the Shaw house on South Broad now owned by Mr. Follette. Their many friends wish them much happiness and a long and prosperous life together.

Started for California Wednesday.

Charles H. Borden and wife started this Wednesday on an automobile trip to Los Angeles, California, for the coming winter; and perhaps will make that city their permanent home.

In Their New Home.

Rev. and Mrs. F. J. W. Chubb and family of five children are now located in the Baptist parsonage. He preached his first sermon last Sunday.

Food Sale.

The ladies of the Universalist church will hold a food sale in Belden Burt's store Saturday afternoon.

Occupying The Homestead.

The Misses Fannie and Martha Winsor of Hartwick and Miss Jennie L. Matteson of Oneonta occupied the Matteson homestead the fore part of this week.

TO SPEAK AT MT. VISION

Rev. Dr. W. T. Clemens of Syracuse Will Represent Anti-Saloon League.

Mt. Vision, Sept. 7.—Rev. Dr. W. T. Clemens, professor of sociology of Syracuse university, will be in Mt. Vision next Sunday in the interests of the Anti-Saloon league. He comes well recommended, as a forceful speaker, and it is hoped there will be large congregations to hear him.

He will speak first at the usual morning service in the Baptist church, in the afternoon he will be at New Lisbon, and in the evening he will address a union service in the Methodist church here, the Baptist society omitting its usual evening service.

Get-Together Meeting Thursday.

The Men's Bible class of the Methodist church will unite with the Royal Circle Bible class Thursday evening in a get-together meeting which will be held tomorrow (Thursday) evening in the church parlors, commencing at 8 o'clock. Rev. Don G. Henshaw, pastor of the Methodist church at Garrattsville, is expected to be present to deliver an address. Light refreshments will be served. It is hoped there will be a large attendance.

Home From Hampton Roads.

Elmer Aunger, who is stationed at the naval air station at Hampton Roads, Va., spent last week with his parents, Mr. and Mrs. Thomas Aunger, leaving Sunday afternoon for the return trip.

School News.

The following Mt. Vision young women have returned to their duties as school teachers: Miss Lela Hinman to Laurens, Miss Jennie Stevens and Miss Ava Hall to Oneonta, Miss Margaret Rose to Cooperstown, Miss Marian Rose to Fleischmanns and Miss Lena Wright to New Rochelle.

Robert Rose, Dora and Della Bliss, Francis Dayton, Dorothy Spoor, Adrian Shove, Perry Field and Lincoln Field are attending the Laurens High school. Sylvia Perry and Nina Miller have returned to the Hartwick High school.

Other Mt. Vision Matters.

Rev. and Mrs. A. N. Denney are spending the week with relatives in Oneonta.—Edward Gardner took his little grandson to Little Valley last Saturday, where he will live with an aunt.—Russell Aunger of Oneonta spent Sunday with his parents, Mr. and Mrs. Thomas Aunger.—Mrs. L. W. Sherman left Monday for Garrattsville, to which place she was called by the death of her cousin, Henry Breese. She will remain with Mrs. Breese for several days.—Mr. and Mrs Allison Hall and Miss Annie Wasple are spending the week in camp at Arnold's lake.—Mrs. E. L. Kilpatrick of Candor, Pa., and Miss Mary Briggs of Oneonta called on the Misses Wilbur last Monday.—Miss Imogene Ackley returned to Oneonta yesterday for her last year at High school. —Fred Sprague, accompanied by his son-in-law and daughter, Mr. and Mrs. Loomis, called on old friends here last Sunday.—Mr. and Mrs. George Lougn and Mrs. Velma Smith of Hartwick were Sunday guests of Mrs. L. W. Sherman.—Bert Ackley of Oneonta called on his brother, Charles Ackley, last Sunday.

MIDDLEFIELD CENTER.

Middlefield Center, Sept. 7.—Rev. J C. Rankin occupied the pulpit here on Sunday morning. — Mr. and Mrs. Julian Fish of Canajoharie spent Wednesday with Mrs. George Groat.—Mrs. Chester Lewis and daughter, Margaret, of Canajoharie, who had been spending several weeks here, returned to their home Thursday. — Mrs. Adeline Huntington came on Saturday to spend a while with her mother, Mrs. G. M. Huntington.—William Hall and family of Oneonta were week-end guests at the Cunningham home. — Mr. and Mrs. Louis Groat of Ilion spent from Sunday until Tuesday with his mother, Mrs. George Groat.—Mr. and Mrs. Timothy Pier of Cooperstown spent Monday with Mrs. Dewitt Clyde. Miss Grace VanDeusen, who has been visiting her aunt for several weeks, returned home with them. — Mrs. Helen Huntington left on Saturday to stay a while with Mrs. Norman Mason of Cooperstown. — Mrs. Dewitt Clyde is visiting her parents in Cooperstown.—Mr. and Mrs. Walter Morrison of Oneonta and Mr. and Mrs. Henry Morrison of Cherry Valley were guests of Charles Morrison the first of the week.

WELLS BRIDGE HAPPENINGS.

Wells Bridge, Sept. 7. — On Saturday, September 10, at three o'clock the first game of the series will be played on the W B. ball diamond between the married and single men of Wells Bridge. — Miss Belle Chase and Nellie Crandall returned to their work at Syracuse Monday, after spending a month visiting their father, Bert Chase. — Mrs. Dewey Goodrich returned home Tuesday after spending the week-end visiting her brother-in-law, George Goodrich, of Nineveh.—Mr. and Mrs. Leroy Connelly, Mr. and Mrs. Charles Connelly and Mrs. Henry Sisson motored to Gilboa on Wednesday. — Miss Agnes Fleming of Albany spent Sunday visiting her mother, Mrs. Hattie Fleming. — Mr. and Mrs. J. J. Youmans left Monday for a two weeks' visit at the home of their son, Dr. R. S. Youmans, of Malden, Mass.—A very pleasant time was had at Hungerford's hall on Wednesday of last week, when about thirty of the Wells Bridge young people had a party in honor of the college students who were to leave town as soon as the schools opened.

SCHENEVUS SIFTINGS.

Schenevus, Sept. 7.—Mrs. J. Stanley Browne of Rockford, Ill., and Mrs Carries Baird of Oneonta were calling on old friends here Sunday. — Miss Hanna Sheehan of Troy is a guest of Mrs M G. Connell.—Miss Hilda Card has returned to Schenevus after a vacation at her home in Otego. — Mrs. Florence E. Bundy left on the sleeper Friday night for Cleveland, Ohio, where she expects to pass the winter with her children. — The following teachers left on Monday for their respective positions: Miss Ruth Jones to Middleburg, Miss Marguerite Brady to Sharon Springs, and Miss Mary Friery to New York. — Mr. and Mrs. Grover Chase visited friends in Mt. Vision and Hartwick Tuesday. — The Epworth League of the Methodist church will serve ice cream and cake on the church lawn Friday evening. Should the weather be stormy, it will be held in the church parlors. — Mr and Mrs. R. C. Mills of Oakland, Cal., are grandparents of a little girl born to their daughter and son-in-law, Mr. and Mrs. Reed, of Oakland. — Miss Hannah Baldwin is spending some time with a former college friend in Wilkes-Barre, Pa.

A WEEK IN ELK CREEK.

Elk Creek, Sept. 7.—Mr. and Mrs. Ira Tipple attended the supervisors' picnic in Cooperstown Friday.—Mrs. Emily Prindle is spending some time at O. H. Chase's —Mr. and Mrs. Richard Dingman of Gansevoort were guests at the home of Claude Haynor Sunday.—Mr. and Mrs. Grant Birdsall and Mrs. Jennie Searles of Binghamton were guests over the holiday at Victor Cole's.—Mrs. Fanny Stiles of Middlefield was a guest of her sister, Mrs. Walter Manning, a part of last week.—Clyde Kern and Herbert Davie of Ithaca were week-end guests at the home of the former's father, A. Kern. Mrs. Frank Chickering and daughter, Ruth, who have spent the summer with the former's parents, Mr. and Mrs. Charles Milks, left Tuesday for Hornell, where Mr. Chickering has employment.—Mr. and Mrs. Frank Dana of Oneonta were guests at the home of Lyman Hall Monday and Tuesday. —The village school opened on Tuesday with Miss Bessie Hughes as teacher.—George Galusha has sold his farm, known as the G. W. Chase farm, to a man from Port Chester; possession given October 1.—Mr. and Mrs. Scott Yeomans and daughters, Florence and Bernice, and Miss Helen Feise, their guest, left Wednesday morning for their home in Jamaica.

MARYLAND NEWS.

Maryland, Sept. 8.—The public school opened Tuesday with every prospect of large attendance and a successful school year. The teachers are: Prof. L. Walker of Waverly, Principal; Miss Clark of Schenevus, Preceptress. Miss Dower of Troy, Domestic Science; Miss Cross of Fly Creek, intermediate, and Miss Ehrenfels of Oneonta, primary.—Mr. and Mrs. William Southworth, Mr. and Mrs. George Cushman were Sunday guests of Mr. and Mrs. L. G. Southworth.—Mrs. Bertha Cummings of New York city is spending some time at the home of Mrs. M. R. Cummings in Platt Hollow.—Prof. E. J. Smith called on friends Sunday.—Mr. and Mrs. Oliver Hall of Toledo, Ohio, are visiting Mr. and Mrs. B. F. VanZandt.—Mr. and Mrs. Henry Smith and son, Deforest, daughter, Mabel, of Meridale, and Mrs. D. C. Slater of Maryland spent the day with Mrs. M. R. Cummings in Platt Hollow.—Mrs. Jane Hollenbeck of Worcester is visiting friends in Maryland.

LAURENS CHURCH NEWS.

Sunday School and Men's Club of Presbyterian Church Hold Outings.

Laurens, Sept. 7. — The Laurens Presbyterian Sabbath school held its annual picnic at Cliffside on Goodyear lake Friday, August 3. The day was an ideal one. The tables were bountifully spread to a number of eighty-seven, after which boating, swimming and other sports were indulged in. All voted it a delightful spot for picnicking.

The Men's club of the congregation of the Presbyterian church held a meeting at the church Tuesday, August 6, at which twenty were present. After the meeting they adjourned to the church parlor, where coffee, sandwiches, doughnuts and cake were served in abundance. Plans were made for a steamed clam supper in the near future.

Mrs. Coleman at Bowerstown.

Cooperstown, Sept 7. — The Bowerstown school has been fortunate this year in securing the services of Mrs. Forrest D. Coleman of Cooperstown as teacher. Mrs. Coleman formerly taught in this school, where she made a large circle of friends. The community welcomes her back again.

WESTVILLE BRIEFS.

Westville, Sept. 7.—Mrs. E. O. Jewel and Miss Dorothy Jewel of Milford were recent guests of Mr. and Mrs. Brill Hooker. — Mr. and Mrs. William Eckler of Oneonta were week-end guests of Mr. and Mrs. N. W. Garlock. — Mr. and Mrs. George Merritt visited his sister at Saratoga the first of the week. — Rev. Webster Bouton of Syracuse will occupy the pulpit at the Methodist church Sunday afternoon in the interest of the Anti-Saloon League. — The Ladies' Aid Society of the Methodist church will meet with Mrs. Fred Denton Thursday afternoon, Sept. 15. Ladies furnish refreshments — Mr. and Mrs. George Baldwin and Mr. and Mrs. J. M. Baldwin entertained friends from Binghamton Saturday and Sunday.

To Speak at Middlefield.

Middlefield, Sept. 7. — Rev. C. M. Eddy, D. D., of Syracuse, will speak in the Middlefield Methodist Episcopal church next Sunday at 10.30 a. m. and at the Baptist church at 7:30 p. m., in the interest of the Anti-Saloon league. Dr. Eddy is one of the special speakers for the league.

Sure Relief

6 BELL-ANS
Hot water
Sure Relief

BELL-ANS FOR INDIGESTION

STRAND

MATINEE 2:30 22 Cents | YOUR THEATRE | EVENING, 28c First show at 7 o'clock Come as late as 9:15 and see it all

Today and Tomorrow

Come Early For That Good Seat

A Wonderful Double Program

HUGO BALLIN PRESENTS

"EAST LYNNE"

with EDWARD EARLE AND MABEL BALLIN

The undimmed popularity of this beloved story, the world classic now born anew on the screen, is due to its emotional powers, its sympathy, and its moral justice.

"EAST LYNNE"

A Hugo Ballin Production featuring Mabel Ballin and Edward Earle

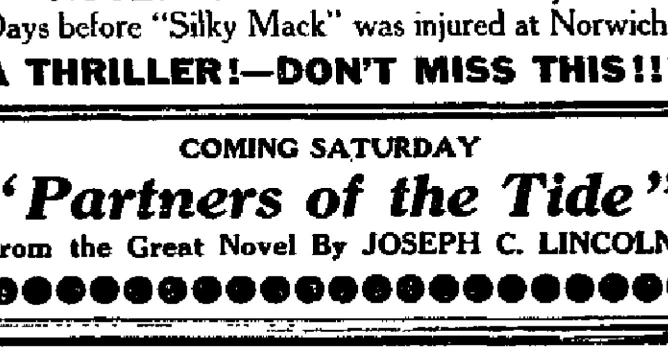

Others For To-day Will Include "ALFALFA LOVE" TWO REEL CENTURY COMEDY | "FOX NEWS" WORLD'S BEST

Extra Added Attraction

FOR TODAY AND TOMORROW

H. M. Stanford's Famous String of High Bred Trotting Horses in Action

See "Silky Mack," "Robert Ormonde," "McClintock Lassie" and "Clifford Direct"—Real Races—Lowering World's Trotting Records.

NOTE:—These races were filmed just Four Days before "Silky Mack" was injured at Norwich.

A THRILLER!—DON'T MISS THIS!!!

COMING SATURDAY

"Partners of the Tide"

From the Great Novel By JOSEPH C. LINCOLN

The B. & C. Square Deal Store

AL. BOND   Phone 2-F3   C. W. COLLINS

West Oneonta, N. Y.

Special Sale of Men's and Women's Underwear

We Now Have a Complete Stock of Groceries and Deliver Orders to Any Part of the City

Open Evenings until 9, Saturday Evenings until 10:30

Closed all day Sundays

US CARTRIDGES AND SHELLS

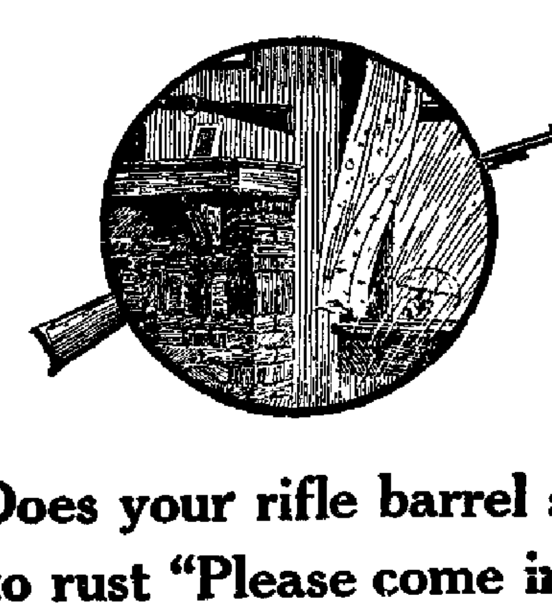

Does your rifle barrel say to rust "Please come in"?

If, even though you always clean your rifle before putting it away, there is a tendency for rust to eat tiny "pits" in the barrel, the trouble is caused by the ammunition you use. The priming in such ammunition attracts rust.

All U S Rim-Fires (including the famous .22 N.R.A.) are now made with a special, non-fouling, non-erosive priming that adds thousands of rounds to the life of a rifle.

Be good to your rifle. Help it to fight rust. Use only US Cartridges. Money back if not satisfied.

UNITED STATES CARTRIDGE COMPANY, New York, Manufacturers

Wholesale Distributor

ALBANY HARDWARE and IRON COMPANY

For Sale at Retail by:

J. E. Wood, Walton, N. Y.
Martin & Humiston, Del'i, N. Y.
A. W. Dubben, Delhi, N. Y.
V. G. Snider, East Worcester, N. Y.
Olmstedt & Sturges, So. Wor'ter, N. Y.
W. D. Beardsley, Meredith, N. Y.
Stevens' H'd'w'e Co., Oneonta, N. Y.

Delaware County News

NEWS AT THE COUNTY SEAT.

Labor Day at Delhi — Miss Kerr Becomes Bride of John Thomson.

Delhi, Sept. 7.—Aside from athletic contests held on the fair grounds, Labor day was very quietly observed in Delhi. The contests at the fair ground consisted of wrestling matches, boxing bouts, jumping and foot races. The Delhi band was present to enliven the occasion. Labor day should be observed by all the people for we should remember "That there is a perennial nobleness and even sacredness in work and were he ever so benighted, forgetful of his high calling—there is always hope for the man who actually and earnestly works—in idleness alone is there perpetual despair."

Surrogate's Court.

County Judge Andrew J. McNaught resumed his duties at the Surrogate's office Tuesday, after enjoying a vacation for the month of August. The following are some of the more important items of business transacted at Tuesday's session.

Estate of Nathan C. Wyckoff, late of Roxbury. Letters issued to Imer C. Wyckoff. $25,000 personal; wife, son and daughter the heirs

Estate of George W. Houghtaling, late of Meredith. Letters issued to D J Brazee. Estimate, $2,500 real and $7,500 personal; brothers, sisters, nephews and nieces the heirs.

Estate of Edward Hinckley, late of Roxbury. Letters issued to Cora Hinckley. Estimate $3,000 real and $3,000 personal; wife and son the heirs.

Estate of Samuel H Forman, late of Kortright. Letters issued to Ransom W. Forman. Estimate $3,000 real and $300 personal; four grandchildren the heirs.

Estate of Frank H. McArthur, late of Kortright. Letters issued to Robert McArthur. Estimate $4,000 real and $3,000 personal; wife and father the heirs.

Estate of Robert F. Cowan, late of Hobart. Letters issued to Anna and Henry M. Cowan. Estimate $6,250 real and $28,000 personal. To Anna M. Cowan, wife, is willed $5,000 and use of residue; to Robert F. Cowan, nephew, $1,000, farming utensils, etc; residue to about twenty nephews and nieces.

Marriages.

On last Thursday evening at the Methodist parsonage in Margaretville, Rev. E. C. Tamblyn united in marriage Joseph Ritton of Oneida and Dencie Signor of Fleischmanns. Mr. and Mrs. Ritton will reside in Oneida where the groom is employed. She was a former Delhi girl and has many friends here who will extend their best wishes.

The marriage of Gladys Rebecca, daughter of Rev. and Mrs. Greaville E Kerr of Kingston, and John Thomas Thomson, only son of Mrs. Jessie Thomson of this village, took place Saturday afternoon at 4 o'clock at the home of the bride's parents in Kingston. The ceremony was performed in the presence of the immediate families by the bride's father, the ring ceremony being used. The bride was attired in her traveling suit of dark blue with hat to match. Following the ceremony a luncheon was served, after which the happy couple left on a trip to Albany, Lake George and other points of interest. The bride has been the Domestic Science teacher in this village for the past two years and has been most successful. The groom is a proprietor of the Elm Tree restaurant.

LATEST FROM FRANKLIN.

Franklin, Sept. 7.—Miss Ella Wheat has returned from Northfield, where for the past two years she has made her home with her nephew, Mahlon Rowell.—Maxwell Signor is visiting his parents, Mr. and Mrs. D. D. Signor. —Mr. and Mrs. Czar Mackey and children have been spending a few days visiting Mr and Mrs. Jasper Hand at Utica.—Mrs. J. R. Frasier has returned from a visit with friends at Davenport.—Mr. and Mrs. Hial Ford of Little York were week end guests of Mr. and Mrs. Harold Smith. —W. G. Smith and wife recently visited at Delhi.—John McCracken of Richmond Hill was a week-end guest of Rev. and Mrs. Sargeant and Mrs. McCracken at the M. E. parsonage, Mrs. Sargeant's mother. Mrs. Mc-

(Concluded on Page Eight.)

SHERIFF'S SALE.

County of Otsego, ss.

By virture of an execution issued out of the Supreme court of the State of New York, to me directed and delivered, against the goods and chattels, lands and tenements of Amariah D. Smith. I have seized and taken all the right, title and interest of said defendant in and to the following described property, to wit. All those certain tracts or parcels of land, situate in the town of Laurens, county of Otsgo and state of New York, and as more particularly set forth and described in deed from George L. Gibbs, as referee, etc., to A. DeCoursey Smith. Deed recorded in Otsego County Clerk's office in Liber 301 of Deeds, page 536, and in deed from Abby Johnson to Matthew Gregory, recorded in Otsego County Clerk's office in Liber 159 of Deeds, page 160, and to which said deeds reference is hereby had for a full and further description; the first parcel of land containing about 106 3-10 acres and the second parcel about 29 acres, three roods and thirty-five rods of land; which property I shall offer for sale, as the law directs, on the 15th day of September, 1921, at 11 o'clock in the forenoon, at the front door of the Otsego County Court house in the village of Cooperstown, county of Otsego, N. Y.

Dated, this 20th day of July, 1921.

Fred S. Williams,
Sheriff.

I Was Bald

Found True Hair Grower

A well known business man, John H. Brittain who in earlier years was in the old Indian Territory has certified to the following, notarially:

"I was bald at a time when I had become discouraged at trying various hair lotions, tonics, specialists' treatment etc. I came across in my travels a Cherokee Indian medicine man who had an elixir that he had asseverated would grow my hair. Although I had but little faith, I gave it a trial. To my amazement a light fuzz soon appeared. It developed day by day, into a healthy growth, and ere long my hair was as prolific as in my youthful days."

"My head at the top and back was absolutely bald. The scalp was shiny. An expert said that as he thought the roots were extinct, there was no hope of my ever having a new growth. Obviously, the hair roots had not been dead, but were dormant in the scalp, awaiting the fertilizing potency of the compound."

"I came into possession of the principle for preparing this elixir, now called KOTALKO, and later had the recipe put into practical form by a chemist. That my own hair growth is permanent it has been amply proved. Many men and women, also children, have reported amazing results from KOTALKO."

KOTALKO, a true hair grower, contains genuine bear-oil and other potent ingredients, prepared according to the Indians' original principle, from the Three Kingdoms of Nature.

KOTALKO, the genuine, is sold by 10,000 druggists everywhere in America; also by mail. FREE A proof box of KOTALKO will be mailed, post-paid FREE with book on the hair, if you send only 10 cents, silver or stamps, to pay for this adv't and mailing, to Kotalko Office, BF-24, Sta. X, New York.

Advertising— THE RIGHT KIND Pays

NewspaperARCHIVE®

NewspaperARCHIVE®

The Oneonta Star

Entered as second class mail matter.

BUSINESS OFFICE 14 BROAD STREET
Oneonta, N. Y.

MEMBER OF THE ASSOCIATED PRESS. The Associated Press is exclusively entitled to the use for republication of all news dispatches credited to it or not otherwise credited to this paper and also the local news published therein.

OTSEGO PUBLISHING COMPANY,
Proprietor.
HARRY W. LEE, President.
G. W. FAIRCHILD, Vice President.
F. M. H. JACKSON, Sec. and Treas.
HARRY W. LEE, Editor.

Subscription Rates: By Carriers—$6 per year; 50 cents per month; 15 cents per week; single copies 3 cents. By Mail—$3 per year; 50 cents per month; 13 cents per week.

EDITORIAL BREVITIES.

Congress apparently looks with unwilling eye upon the proposition to appropriate two millions to dredge the Hudson to Hudson. The purpose is said to be to permit lumber ships from the Pacific coast via the Panama canal to sail to Hudson, where a large lumber terminal would be established. It is intimated that neither the railways nor eastern lumbermen favor the proposition, which is perfectly natural.

Germany, despite the confident assertion of certain of her statesmen, that she cannot pay, gives the lie to their statement by going ahead and paying. The sum of one billion gold marks was due August 31, and it was paid. This will be a sad blow to the pessimists of Germany and to their vociferous American allies.

A special from Washington to the New York World says that western constituents of congressmen are asking them why, with so much business remaining to be transacted, they are coming home for a recess of about a month. This may be merely Democratic propaganda, but the question has probably to some extent been asked. There is, however, this to be said on the other side: That committees are busy with the tax appropriations and customs problems and until they are ready to report, the principal thing congress can do is to mark time.

The old Ku-Klux-Klan of the south undertook to dominate the negro race, it is true, but it was an outgrowth of the unsettled conditions following the Rebellion, and died out in a few years after. The modern Klan, which is now said to have 500,000 members, is a different organization, said to embrace every state but three in the union, and to preach racial and religious hatred of Jew and Catholic, the negro and the foreign born. If this is true, it is an internal menace and should be suppressed by the iron hand of the law. As for opposition to the foreign born, there is something grotesque about it, since everybody in America, save the Red man, is foreign born himself or his ancestors were.

After the last few weeks of truce, the people of Ireland and England came to appreciate the difference between warfare—organized or disorganized—and a condition of peace. It is therefore natural that the thinking men of neither party should be zealour for renewal of conflict, such as De-Valera intimates. Geographical location of the two islands is such that it is practically impossible for them to exist as separate nations. On the other hand, racial differences are such as seem to preclude an absolutely intimate union. Under such circumstances they should be able to get together provided each is willing to yield a little for the general good. Certainly no one can view with equanimity the prospect of renewed bloodshed.

"The Easiest Way" is certainly not the pleasantest play that Frances Starr has ever appeared in, as those who recall "The Rose of the Rancho" or even "The Case of Becky," which was her play at the Oneonta theatre; still it is the come-back which Belasco has staged for her, and in it she appeared in New York Tuesday evening. There was a large audience, alike appreciative and critical, and the outlook is for a long run of the play with practically its original cast. It will be in New York only eight weeks.

FORTY PERMITS GRANTED.

Good Reasons Must Be Given to Secure License to Carry a Revolver.

When Justice A. L. Kellogg reached supreme court chambers Tuesday morning several persons were in waiting to make application for permits to carry revolvers. Those who assumed that that all they are required to do is to file the application met with some surprise, as the court examined each applicant and granted permits only where good and sufficient reasons were given. Some of those who were refused appeared vexed. It should be understood that the purpose of the legislature in placing this responsibility upon the supreme court justices, in addition to their many other and important duties, was to insure against too many permits being issued and to assure their issuance only in cases where it seems necessary. In all, 40 persons were granted licenses, the time of the court being largely consumed for the entire day in the examination of applicants and the issuance of permits. While Tuesday was the day fixed by the court for filing applications, it is probable that where good reasons exist applicants will be heard at chambers at any time when the judge is present and not otherwise engaged.

TRIED FOR NON-SUPPORT.

Jacob Halter Case Dismissed—Defendant to Provide for Children.

The case against Jacob Halter, formerly of this city, who was arrested last week Wednesday for non-support on a charge made by his wife, was dismissed when it came up for trial before Judge Frank C. Huntington in the city court Tuesday afternoon. In dismissing the defendant, it was understood that he should pay for the support of his four minor children, who are living with Mrs. Halter in Buffalo. As there was a written contract between the complainant and defendant, made when they separated, he could not be held for non-support of his wife. The defendants said that he had been out of work and that, when able, he had contributed toward the support of his children. At present he lives at Canton, O.

TOPICS OF CURRENT INTEREST

Safety in the Air.

The question may well be raised as to the necessity of the many fatal airplane accidents which have been reported lately. The addition of many more deaths to the rapidly growing list brings to the forefront once more a problem which is beginning to be looked upon seriously. It is quite plain that something must be done about it.

In proportion to the numbers engaged in aviation now as compared to those flying during the war, the percentage of accidents seems to be much greater, whether it is or not. Perhaps we were more callous to sudden death then and paid less attention to fatal crashes in which one or two lives were lost when thousands were being snuffed out in a day in France.

It is certain, however, that more rigid inspection must be made of the airplanes which are being taken up, better training be given to the pilots, and the pilots urged to give more attention to the safety and less to foolhardy stunts which may have their place in war, but accomplish nothing in peace time. Aviation in the United States will not develop until it has been made less dangerous than it now is. — [Buffalo Commercial.

Their Needed Help.

While recognizing the fact that there is, perhaps, some small alloy of diplomacy in the charity that prompts the Allies to promise to take part in the feeding of Russia, it is well to remember that their help is needed. It is too big a job for one country, even one so big and prosperous as America, too big for one organization even when that organization is headed by so competent a man as Hoover.—[Philadelphia Evening Ledger.

To Be Taken As It Comes.

Up to the first of this month, the accumulated excess of temperature for the period since January 1 was something more than 1,000 degrees. It is a theory which has been shown to be approximately correct, that excesses or deficiences of temperature and precipitation are offset by converse conditions within a comparatively short time, so that normal average is maintained through the years.

However that may be, we shall have to take whatever comes as it comes. The weather is the one thing in the world over the state of which human beings never disagree, and which nobody — not even the self-proclaimed, boastful reformer who brags that if opportunity is given to him he will make everything better—ever promises to improve. [Albany Journal.

German Mark and Easy Mark.

Dealers in "Blue Sky" have done a considerable business in selling bonds of cities of Germany and Poland to credulous Americans. A bond with par value of $240 may look cheap at $19.50, but when the same bond may be bought in Berlin for $15, the American investor is not offered a very desirable bargain.

That any intelligent American should allow himself to be persuaded to buy bonds of a thousand marks far above market price simply because the figure is far below par value is surprising. There must be a natural affinity between the thousand mark bond and the American easy mark.—[Commercial Bulletin.

De Valera's Threats.

Neither in its contents nor its temper is the latest De Valera rejection of the British peace settlement offer calculated to check the pronounced drift of American sentiment away from Sein Fein extremism.

The change in American opinion, a change that gave warning that America would not finance indefinitely a campaign of assassination which was destroying Irish prosperity and might bring on a famine, even as a similar anarchy has done in Russia, is believed to have hastened De Valera's return to Ireland. But so far, carrying on his work in sound-proof rooms and furnishing a most aggravated example of secret diplomacy, he has contributed little to a good result. — [New York Tribune.

A New Jersey Pessimist.

"I ain't takin' much stock in this here disarmament conference," says Uncle Abimeloch Bogardus, of Preakness, N. J., "so long as folks will pay the prices they charge to see only two fellers fight." — [New York Tribune.

Honeymoon in Oneonta.

Mr. and Mrs. C. W. Grant of Kingston arrived in Oneonta Saturday and spent a portion of their honeymoon with the groom's mother, Mrs. John Pierson, of 37 West street, and his sister, Mrs. Lavell Lent of Morris. They departed on Tuesday and after Sept. 11 will be at home at 96 East Chester street, Kingston. Mr. Grant is chief boiler maker for the Ulster & Delaware company in Kingston, and is well known to the employes of that company, who, with other friends, will extend hearty congratulations.

A day spent at Otsego lake will please you. Take advantage of the special round trip ticket on the Southern New York railway—Oneonta to Cooperstown—when planning for a day's outing. advt e-o-d tf

Follow the Crowd

To Smalley's pavilion, Cooperstown lake front, every Tuesday and Friday night. advt tf

BIG CROWD AT COUNTY FAIR

FAST RACES AND FINE FEATFORM ATTRACTIONS DRAW FOLKS FROM EVERYWHERE.

S. G. Camp's Gaiety Miss Defeated by Nose in Contest for Second Money At 2:15 Pace Yesterday — More Races Today, With Floral Parade and Other Attractions.

Cooperstown, Sept. 7. — The County fair got under way in great shape today, when a crowd estimate to number nearly 7,000 persons participated in the first exhibition day of the 63d annual fair of the Otsego County Agricultural society. There was a good-sized crowd on the grounds by noon, and it steadily increased until at 2 o'clock, everybody was on hand, hundreds of folks coming in automobiles. The weather was ideal and provpd an attraction in itself.

Much interest was centered in the initial horse racing. More than 40 horses have been entered, and the prediction that some interesting track work would be witnessed was amply justified, as shown by today's races. Five horses were entered in the 2:30 pace for a purse of $400 and five heats were necessary to decide the contest. Cavanaugh's Blinkey Todd finally carrying off the honors. The race was well contested, and the winner came in for considerable applause. The result follows

2:30 Pace, Purse $400.

Blinkey Todd, D. Cavanaugh, Syracuse	5	2	1	1	1
Tim, Thomas and Dineen, Little Falls	1	1	2	2	2
Cargie C., Wallace Getman, Richfield Springs	2	4	5	4	d
Helen B., Alfred Marshall, East Springfield, Mass.	3	3	3	3	d
Marshall, James Collier, Richfield Springs	4	5	4	d	d

Time: 2:25¾, 2:25¾; 2:27¼, 2:26¼, 2:28¾.

H. P. Folts' Harper had things its own way in the second race, the 2:15 pace, winning the event in three straight heats. The principal contest in this race was between Copake and S. G. Camp's Gaiety Miss. Camp's entry had her rival hard pressed all the way through, and nearly succeeded in capturing second money. The results

Harper, H. P. Folts, Ilion	1	1	1
Copake, E. R. Jermyn, Scranton	3	2	2
Gaiety Miss, S. G. Camp, Oneonta	2	3	3
Betty R., Irvin Price, Cobleskill	4	4	4

Time—2:14¾, 2:18¼, 2:15¾.

The LaHiff Fair Attractions of Keene, N. H., have been secured for the platform this year, and their first presentation today showed that they are above the ordinary run. The owner, W. F. LaHiff, is present to manage the performances, in addition to singing many new and old songs every afternoon to the accompaniment of the Cooperstown band, which furnishes music throughout the fair.

The LaHiff attractions include the wonderful Watson's Dog circus, made up of 14 accomplished dogs, with their trainer. There is also a fine aerial act, a juggler, the Brockways in two acts, both aerial and on the ground. All these acts went off according to schedule this afternoon and delighted the throng. The Jewell Brothers who in years past have entertained the fair with thrilling balloon ascensions, were on hand again today and at 4:30 made a fine ascension, with a triple parachute drop. The daring airman landed on the polo grounds of the Ambrose Clark estate.

One of the big features at the County Fair is the Junior Extension department in which the county Junior Extension organization under the leadership of the leader, Ralph Q. Smith, is cooperating. Entries have been received in all of the many classes liberally provided by the Fair management to such an extent that a fine exhibit is sure to be in evidence. This year both the school and Junior Project exhibits will be held in the building given over to boys' and girls' club work.

With fair weather, tomorrow should be an even bigger day than today. In addition to the races and platform attractions, the annual floral parade will take place, with numerous schools entering floats. In fact it will be a young people's fair tomorow, but anybody young at heart is invited to be present.

MISS HARRINGTON MARRIED.

Young Woman With Friends in Oneonta Becomes Mrs. Wm. H. VanTine.

William H. VanTine and Miss Nellie E. Harrington, both of Poughkeepsie, were united in marriage by the Rev. Willard H. Alger at the close of the evening service at the Methodist Episcopal church at Factoryville, Pa., last Sunday. They were attended by Mr. and Mrs. John Martin, also of Poughkeepsie. Frederick E. Alger presided at the organ and Miss Esther Swartwood sang "Oh, Promise Me." The bride is a sister of Mrs. W. H. Alger, who served a dainty luncheon at the parsonage after the ceremony. Mr. and Mrs. VanTine will make their home at 20 Noxon street, Poughkeepsie.

The bride has numerous friends in Oneonta, where for several years she was employed in the drygoods store of B. F. Sisson, leaving for Poughkeepsie about five years ago.

Talk with Coller before buying or selling real estate. advt. 10t

Her Enrico's Voice!

The aged stepmother of the late Enrico Caruso listens to the voice of the great tenor on her phonograph in her home at Naples.

POLITE CAR THIEVES

When Machine Goes Wrong at Delhi They Ship It Back by Freight and Wire "Don't Worry" to Owner in New York—Detectives Come to Arrest Them.

The following story printed in the New York American Saturday will interest Delhi and Walton readers of the Star:

Chesterfieldian courtesy does not always pay a happy dividend, surmised three prisoners in the Morrisania court yesterday. They ascribed their plight to their consideration for the man from whom they were accused of having stolen an automobile.

The touring car of John Durk of No. 293 Morris avenue disappeared last Tuesday. He received this telegram from Delhi, N. Y., Saturday:

"Please don't worry. We have the machine. Please notify Police Inspector Lahey not to worry either."

Inspector Lahey sent Detectives Buddemeier and Broncato to Delhi to do his worrying for him. They found three men who had just forwarded a machine to Durk by freight. They were Frank Rawson, nineteen, of No. 1785 Sedgwick avenue; George Davis twenty, of No. 182 Claremont avenue and Charles Meaney, twenty, of No. 206 West One Hundred and Forty-eighth street.

They said that Meaney had a boxing engagement in Walton Tuesday night. Lacking the price of railroad tickets, they "borrowed" the automobile. The engine went wrong at Delhi and they conceived the polite scheme of telegraphing the owner. They sent the car on by freight C. O. D.

Magistrate Hatting held them in $1,000 bail each for a hearing to-morrow on charges of grand larceny.

Player Pianos.

Tuned and repaired by New York expert. Telephone at once Mr. Dakin, Windsor hotel. Advt. 3t

Wanted at once—first-class silk winder. Apply to Supt. of Quality Silk Mills, 6 Hickory street. advt. tf

WINDSOR BARBER SHOP

Bennie Baccarelle from New York is now working at this Barber Shop, hoping you will give him and all a trial. Thanking you for your patronage.

Open 7:30 a. m. Close 8 p. m.

3 First Class Barbers in Attendance.

After Every Meal
WRIGLEY'S
Sealed Tight Kept Right

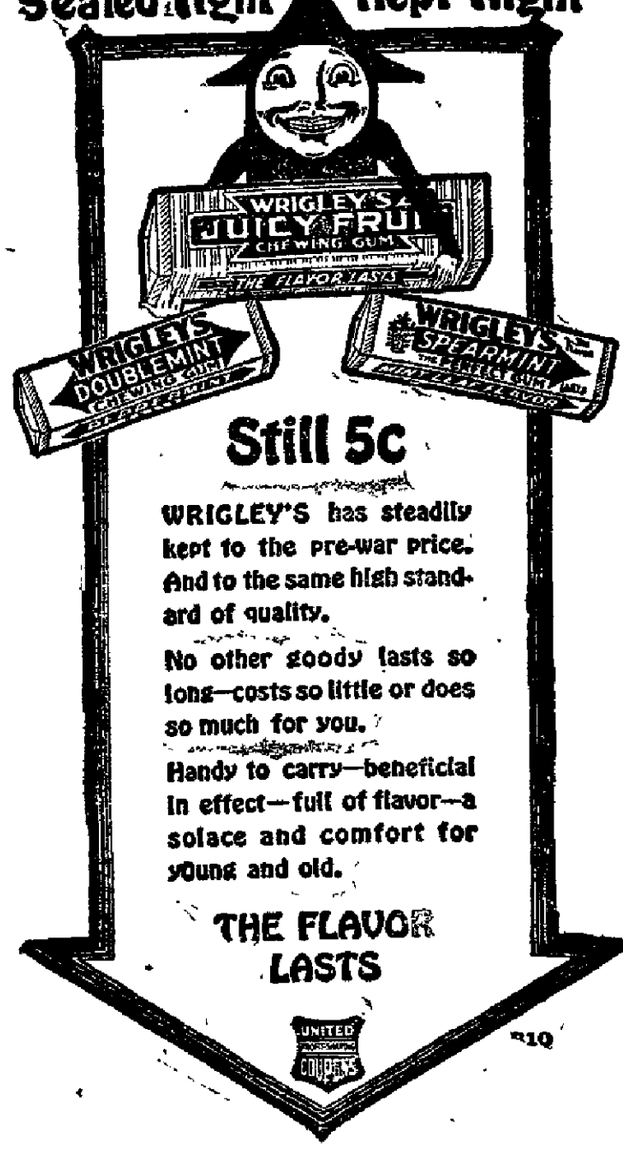

Still 5c

WRIGLEY'S has steadily kept to the pre-war price. And to the same high standard of quality.

No other goody lasts so long—costs so little or does so much for you.

Handy to carry—beneficial in effect—full of flavor—a solace and comfort for young and old.

THE FLAVOR LASTS

UNITED COUPONS

Condon's Old Time Prices For Today

Pure sugar used in Home Made Candies
Cassia, Clove and Anise, at
25c pound

My Old-Time Chocolates, the kind we had last winter, best in the city, fresh made at
25c pound

Wintergreen and Peppermint Drops
20c pound

Ice Cream Sodas 10c
Best in the City. Just Try One
The Taste Will Tell.

Everyone should try one or the other of these Great Bargains and help keep the prices down.

I thank you all for past patronage and for your anticipated future business.

Lowest Prices in the city

CONDON'S
Candy Corner
215 Main Street
City Drug Store

The Capron Company
Incorporated
Business Established 1872

The Curtain Rises

On a new season with decidedly different lines—really quite the most intriguing in some time.

As always, we are ready to show you the most stylish in quality garments at the lowest consistent price.

Let our quality prices be your guide in deciding on the most desirable as well as the more exclusive in your selections for fall and winter wear, for you will find that we have kept our price markings in pace with the spirit of the times to give the greatest service at the least possible cost.

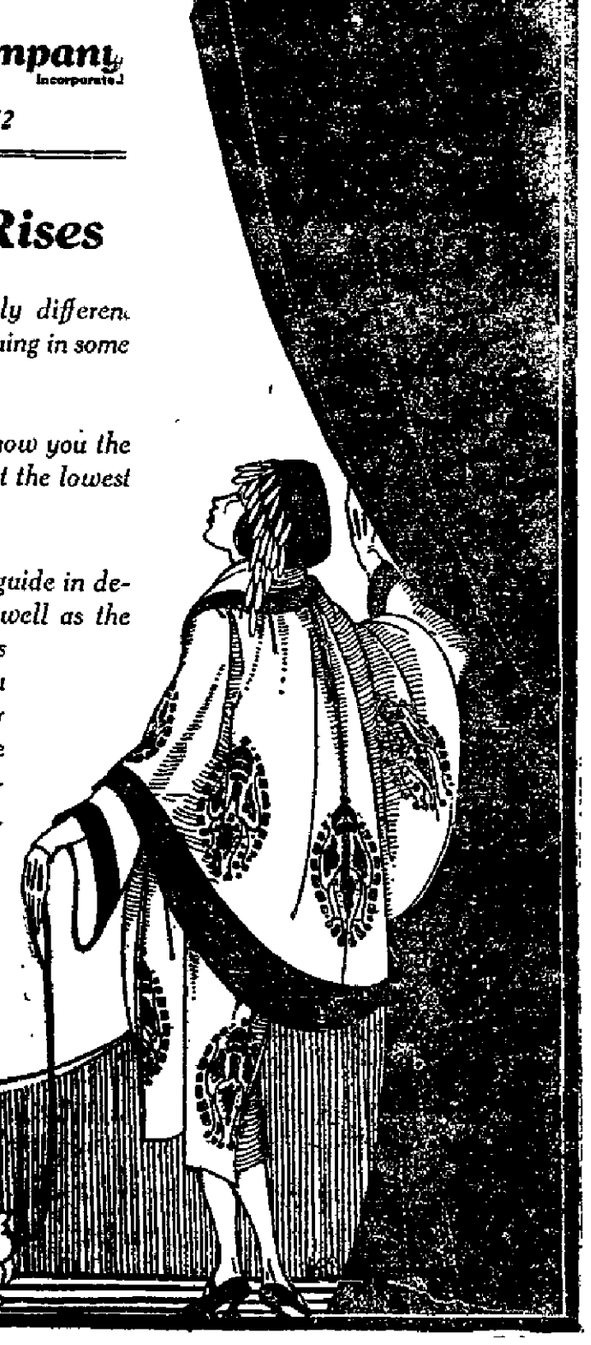

NewspaperARCHIVE®

BARGAINS
Used Cars

Ford Runabout $175
" " 150
" " 200
" Touring 200 to 450
" Commercial 350
Studebaker— Bargain
Saxton Runabout
Metz Runabout
Cheap at Any Price

Oneonta Sales Co.
Authorized Ford Sales and Service
Market Street

OUR bread is welcome in the most polite circles. It never fails to please the most particular people. Day by day the year around it is consistently good. Order it by name.

Nye's Nu-Bread Bakery

Before Buying or Exchanging See the Following at Buick Used Car Department

1917 Ford touring.
1916 Maxwell touring.
1916 Chevrolet touring.
1915 Buick touring.
1915 Buick roadster.

R. W. HUME
244 Main Street

The Store From Which Good Things Come
The Best Fed Are Healthiest and Happiest

No One Lives Better Than Our Customers When YOU Buy Here YOU Can Depend Upon OUR Giving YOU Just What YOU Ask For and YOU May Rest Assured That What YOU Get Here is Good.

PALMER'S GROCERY
125 Main St.

SLOW DEATH

Aches, pains, nervousness, difficulty in urinating, often mean serious disorders. The world's standard remedy for kidney, liver, bladder and uric acid troubles—

GOLD MEDAL HAARLEM OIL CAPSULES

bring quick relief and often ward off deadly diseases. Known as the national remedy of Holland for more than 200 years. All druggists, in three sizes. Ask for the name Gold Medal on every box and accept no imitation

Bookhout & Kark
FUNERAL DIRECTORS
LADY ASSISTANT
Day Phone 210-J Office 13 Dietz Street
Night Calls 332-W or 420-M

TEMPERATURE YESTERDAY

8 a. m. ..... 54.
2 p. m. ..... 83.
8 p. m. ..... 59.
Maximum, 85; Minimum, 51.

LOCAL MENTION

—Born, Sept. 6, to Mr. and Mrs. William Anderson of 49 Maple street, a nine-pound son, John Daugherty.

—The foundation walls for the new house of Julius J. Turner on Grand street are completed and the work on the superstructure will begin at once. It is expected that it will be ready for occupancy this winter.

—Reference to the Elks visit to Stamford with many interesting events connected therewith, is, owing to the late hour at which the Oneonta delegation returned, deferred until Friday's issue. Otsego defeated their Delaware county opponents in the ball game 9 to 5.

POSSIBLE MURDER CLEW

Examination of Wilkes-Barre Burglars May Throw Light on Weidman Case.

The following press dispatch of Wednesday may, it is believed, throw some light on the murder in Scranton of Harry P. Weidman of this city, which, after more than two weeks, has appeared to be as far from solution as it was on the morning following the commission of the crime:

Wilkes-Barre, Pa., Sept. 6.—Examination of John Gaffney, a steel worker of Syracuse, and John Sadowski, a miner of Nanticoke, in police court today in connection with the theft of $4,000 worth of jewelry Saturday from Jerome Mayer, a jeweler with a store on the Public square, revealed that they were both in Scranton at the time of the murder of Harry P. Weidman of Oneonta. They admitted that they arrived about a week before and remained some time after the crime was committed.

Efforts of the county authorities, aided by the state police, to determine whether the men had any further knowledge of the crime were futile. Wilkes-Barre officials at once communicated with the Scranton police and a joint investigation was begun. A third member of the trio that robbed Mayer is still at large and is known as "Walter" Smith, alias Walter Harvey, according to the police, and is said to have a criminal record.

Smith met Gaffney in Syracuse last July, where they schemed the robbery of Mayer and then they came and later stole an automobile in Philadelphia. According to Gaffney's story, they went to Scranton after it and remained until they came here to rob Mayer, who fought the three of them and recovered his property.

STANFORD'S HORSES IN MOVIES.

Famous Trotters to Be Shown Winning Races at Strand Tonight.

Oneonta horse lovers who have watched with interest the performance of H. M. Stanford's fine string of trotters will have the opportunity this evening to see them in the movies, which is next best to seeing them in actual performance. Today and tomorrow as a special attraction a film will be shown at the Strand theatre that was taken two weeks go, when McClintock Lassie and Silky Mac took first money and Robert Ormande second on the Gloversville track.

Two thousand feet of film were taken at the Gloversville meet and it is said that most thrilling scenes have been included in the picture. It was at the Gloversville meet that several devoted admirers of McClintock Lassie presented Mr. Stanford with a beautiful loving cup dedicated to the handsome mare.

LICENSE FOR FIREARMS.

May Be Obtained from Justice Kellogg Next Three Days.

For the accommodation of employes banks, express companies and railways, as well as other citizens who desire licenses for the carrying of firearms, Justice Kellogg will be at chambers in this city all day today and until 3 p. m. on Friday and Saturday.

As Justice Kellogg goes to Binghamton on Monday for the purpose of holding the trial term of court, which is likely to continue for four or five weeks, those desiring these permits should secure them this week. This applies to the county as a whole and not merely to residents of the city.

Meetings Today.

Oneonta Community association in the Community house this evening at 7:30 o'clock.

Regular meeting of the G. I. A. to the B. of L. E. in I. O. O. F. hall at 2:30 this afternoon. All members please be present for drill.

Regular meeting of the Tithers' association at the Methodist Episcopal church at the close of prayer meeting tonight. As it is the first meeting after the summer vacation, a good attendance is desired.

Fighting Bed Bugs.

It was in Oneonta. The family had always rented and had recently been obliged to move. Dad came home from a hard day's work. He longed for peace and rest. The good wife met him at the door with a complaining and discouraging tale of woe about having had to fight other folks' bed bugs that she found in the house and about having to clean up other folks dirt, and the mirror in the best bed room set had been broken in moving. They were both tired, felt ugly and there and then their first quarrel started; went on from day to day and ended in a divorce. If they had simply chucked away a measly 35 cents each day and placed with me monthly, I would have safely rolled it up, at six per cent compound interest, and handed them $2,000.00 for a home or farm of their own; yet a great mass of people won't think, even though I have been doing it for 33 years and to the tune of several million dollars, without the loss of a dollar placed with me and am now safely rolling up four million more. Well, if people won't see the hole in a ladder, I can't help it. Good day. I'm the safe and sane Oneonta Building and Loan association. Advt. 1t

Corn Roast Friday.

The members of Queen Amelia court, order of Amaranth, and their families are to hold a corn and frankfurter roast at Wilber park Friday evening. Refreshments will be provided, but members are asked to bring cup, plate and silver. Advt. 1t

Ripe or green tomatoes. Phone 925-J. Advt. tf

SATURDAY ELKS DAY

Occasion of Visit of Famous Bonackers of Albany for Game With Giants—Unadilla Here Friday.

On Saturday next the famous Bonackers of Albany, unquestionably the strongest semi professional ball team in the capital district, will play a return game with Walsh's Oneonta Giants at the Neahwa park grounds. The occasion will be known as Elks day and the antlered fleet are expected to assist in making the occasion one of enjoyment for all in attendance at the game. The program is not complete but there are some interesting feature promised and doubtless others will be added. More complete particulars will be announced before the game.

The Bonackers recently played a close and exciting game with the Giants at Albany, the former winning by the score of 2 to 1, the sports writers of the Albany papers asserting that the Giants were the strongest bunch that had visited that city this season. The game will be stubbornly fought and none of the fans can afford to miss it.

On Friday afternoon the Unadilla team, disappointed at their defeat recently on their own grounds, will be here for a game with the Giants. "Lefty" Davis, formerly of the Oneonta team who jumped to Unadilla after his recent loss of a game here, will be sent to the mound by Manager Cornie Moore and the clever south paw will endeavor to do to the Oneonta sluggers what he has so often done in the past for them to their opponents.

Unadilla will send, it is said, a goodly company of rooters to encourage their team. On the team is Boylan and "Cap" Dibbie, always local favorites, and also Sweetman and Zwick, formerly of this season's Oneonta team. Oneontans, while loyal to the home team, will be ready to cheer the good plays made by these boys so that there will be plenty of cheering for both sides. The visitors are confident that they can take the game with Davis in the box and the locals will fight bravely to prevent the game going to the visitors.

WINNERS MIXED FOURSOME

Interesting Contest Labor Day on Links of Oneonta Country Club.

There was an interesting golf contest in the afternoon of Labor day on the links of the Oneonta country club. There were sixteen contestants in the mixed foursome, and their play was watched by an appreciative group of spectators, among them many of the best golfers and most earnest devotees of the game in the club. The following is the record in full of the contest.

	Score	Handicap	Net
C. F. Baylis Mrs. W. W. Capron	106	28	78
G. C. Becker Mrs. Clara Hurst	109	26	83
H. D. Wheeler Mrs. J. E. Hay	124	28	96
S. E. McKean H. H. Buckley	106	27	79
Mrs. W. D. Vanderwerken Mrs. L. P. Butts	93	17	76
W. D. VanDerwerken Miss M. Wheeler	134	34	100
H. B. Gildersleeve Mrs. Gildersleeve	128	28	100
J. A. Dewar Mrs. Dewar	107	21	86

The winning numbers as selected by H. Simpson were 78, 83½ and 90. The winners were therefore Dr. Baylis and Mrs. Capron, 1st with 78; Becker and Mrs. Hurst, 2d with 83 and Mr. and Mrs. Dewar 3d with 86, with the number nearest 90.

MEETING OF MOTHERS' CLUB.

Speakers Draw Lessons from Personal Experiences with Children.

The first meeting of the Mothers' club, after the summer recess, was held yesterday afternoon at the First Baptist church. There was a fair attendance and much interest was manifested in the subject of the day, which was "Vacation Experiences with Children." Brief talks of exceptional interest were given by Mrs. Burton Todd, Mrs Charles J. Beams and Mrs. Tracy Bard, each of whom told interesting stories and gave valuable suggestions derived from the experiences of the summer. A feature of the program was the singing of Miss Annie Waters, who gave two fine solos, "A Birthday," and "Her Dream," with Mrs. W. R. Morgan as accompanist.

The next meeting will be on the first Wednesday of October, Prof. A. E. Fitzelle will be the speaker.

L. T. Ingram Suffers Mishap.

Numerous Elks who attended last night's festivities at Stamford were anticipating greeting Lawrence T. Ingram, formerly with the Elmore Milling company, who had sent word that he would be present to occupy his station as esteemed lecturing knight and to conduct the Part II ceremonies.

Mr. Ingram has been spending the summer at Ingram lodge, near Faust, N. Y., and was leaving for Oneonta Tuesday when the mishap occurred. While starting the engine of his motor launch, it backfired and struck him a sharp blow on the wrist. Fortunately, the wrist was not broken, but it was so badly sprained that Mr. Ingram decided it would be unwise to attempt the Oneonta trip and he had to forego the pleasure of meeting so many of his friends.

Mr. Ingram expects to be in Oneonta the latter part of October, when he will spend a few days in getting his household goods shipped to Peach Bottom, Pa., the new home of the Ingrams.

P. H. C. Picnic Friday.

The Protected Home circle will hold a picnic at Neahwa park on Friday of this week. Supper will be served at 5:30 p. m. All P. H. C. members and families and their friends are invited. Bring covered dish, sandwiches, plate, cup, fork and spoon. Advt. 2t

For Sale—22acre farm, state road, 1 mile R. R. station, creamery on farm, good buildings, nearly new barn, running water, 300 sugar maples, plenty wood, level land, 1 horse, 1 cow, farm tools and machinery, crops, price $3,100. Campbell Bros. advt. 1t

Dancing Instructor.

John Canning, 8 Ford avenue, member of the International Association of Dancing Masters. Teacher of modern dances. Advt. 4t

Supper at Plains Methodist church tonight, commencing at 6 o'clock. Fine time and plenty to eat. The public invited. advt 1t

Ford roadster for sale cheap, excellent condition. J. E. Hay, Oneonta Plains Phone 19-F2. advt 3t

FISH AND GAME CLUB SMOKER

Members and Others Interested Should Attend Smoker at Windsor Hotel Tonight.

The attention of members of the Oneonta Fish, Game and Gun club is called to the smoker which will be held this evening at 8 o'clock at the Windsor hotel. Many matters of interest will be considered, the most important of them being that of the purchase of a farm of about 400 acres near Cooperstown Junction, which will be used as a covert for game and also for reforestation.

The farm has upon it a considerable amount of cleared land, also a larger amount which has been cut over and has a considerable second growth, as well as some remarkable forest-growth trees. The property lies south of the creek and embraces an extensive area on the South Hill toward Davenport. If purchased available parts will be reforested, and other sections will be allowed to remain in second growth, thereby affording excellent coverts for the native game birds of the county. The preserve will not be for hunting by the members but entirely for the purpose of the preservation of game.

Not only those who are members of the club are requested to be present, but all who are interested either in forestry or game conservation, or both. The project is one of public benefit and should appeal to all who have watched with concern the gradual destruction of the native fauna of Otsego and Delaware.

ADDITIONAL PRIZE AWARDS.

Announced of the Knights of Columbus Field Day on Saturday.

Announcement was made last night by the committee of the prizes offered for the ball game on Saturday between the Giants and the D. and H. Generals, following the Field Day events on Neahwa park grounds.

The prize of a choice between a stick pin or cuff links as desired offered by E. L. Ward, the jeweler, for the longest hit of the game went to Byrnes of the Oneonta team. The $2.50 gold piece offered by John Kerwin for the second longest hit went to Maroon, of the Generals, this event being open to the visiting team.

The prize of an initial belt, offered by a knight to the Oneonta player making the most hits will have to be drawn for by Baird and Byrnes, each having made three hits.

The box of cigars offered by George Noble to the member of the Oneonta team playing the best all around game goes to Captain George Baird. Edward Farrell was a close contender, his fielding record being excellent, but the hitting of Baird decided the contest in his favor.

ORMONDE WINS AT OWEGO.

H. M. Stanford's String Takes First and Second Yesterday.

Robert Ormonde, the handsome race horse of H. Stanford, going this year as a pacer, won first money in the 2:18 pace at the Owego fair yesterday afternoon against a field of 10 starters. He finished 2-5-1-1-1, the best time being 2:19¾.

Brooks Chenault, also owned by Mr. Stanford took second money in the 2:20 trot, finishing 4-2-2 in that event, the best time of which was also 2:19¾.

McClintock Lassie is scheduled to start Friday. She has been a consistent winner thus far this season and Mr. Stanford is confident she is in good form for Friday's event.

Removals.

L. S. Thayer has removed from 175½ Chestnut street to South Side.

Clifton Franklin has removed from 29 Dietz street to 402 Main street.

For Sale—38 acre farm, all improvements in dwelling, first class barn, 2 large poultry houses, large quantity standing timber, this is a fine place must sell, located near this city, see us. Campbell Bros. advt. 1t

Fresh fish and clams, a good fresh supply just arrived at Ellis market, 102 Main street. advt 1t

BOY SERIOUSLY BURNED

Lad Pours Gasoline on Bonfire Near Which Children Were Playing—Condition Serious.

George, the nine-year-old son of Mr. and Mrs. Archie Linnaberry, of 14 Gilbert street, was painfully burned at 4 o'clock yesterday afternoon when he poured gasoline on a bonfire around which he and some other children were playing in the yard back of his home. Naturally enough, the flames flared up when the gasoline struck the fire and the child's body was severely burned on the left side from his thigh to the top of his head. Doctors O. C. Tarbox and F. H. Marx hurried to the Linnaberry home and there attended him.

Although the burns on the boy's face, arm and body were exceedingly painful he bore up bravely while the doctors were dressing them. His condition being considered quite serious, the doctors thought it best to remove him to the Fox hospital, where he was taken later in the afternoon. Fortunately all of the other children stood back from the fire when George poured on the gasoline and none of them were burned. Neighbors attracted by the conflagration thought that the nearby garage was on fire and hurried to the scene to find the predicament of the boy.

Bowlers to Roast Corn.

The bowling team of the Ladies auxiliary of the Y. M. C. A. will hold a corn roast at Wilber park this afternoon at 5 o'clock. Members are requested to bring dishes and silver.

For Sale—Chickering Mahogany baby-grand piano at big sacrifice. In fine condition, case perfect, never been moved from original home.

This bargain requires quick action. For particulars inquire of, M. C. Dales, 230 Main street. advt. 3t

W. H. DeMANN
Successor to
ONEONTA CEMENT PRODUCTS CO.
Manufacturer of
Cement Products

Specialists on Concrete Work

Sidewalk, Curb, Cisterns and Garden Architectural Work
Concrete Repair Work, Etc.
Cement Blocks—Right Price and Quality
Use My Cellar Blocks for Your Foundation and Retaining Walls

Main Street Plant on Walling Land Plot

City Garage
104 Main St. Phone 25-J

Open Day and Night Phone 23-J
General auto repairing and trucking with two new trucks.
Battery charging and repairing.
Agency of Diamond Grip Batteries; also Larrabee-Deyo motor truck agency.
Tires and accessories of all kinds.
Gasoline station.
Union taxi, day or night service.

ANNOUNCEMENT

JAMES KEETON, Jr.
TEACHER of
Piano, Harmony, Orchestration
Residence Studio, 61 Elm St.
Will Resume Teaching, Sept. 6th

Ford
THE UNIVERSAL CAR

Why Buy?

Second hand cars with the useless expense for new tires, tubes and repairs when new Ford cars with every part fully guaranteed and backed by Ford service can be purchased at the new low prices?

All models for quick delivery.

Oneonta Sales Company
Market St. Oneonta

ONEONTA DEPARTMENT STORE
EVERYTHING FOR EVERYBODY

IN FASHION'S FAVOR BEAUTY, SMARTNESS AND FOOT COMFORT ARE FEATURED
IN THE NEW FALL SHOE STYLES

We Have Received Our New Oxfords and Shoes for Fall and Winter and Invite Your Early Inspection

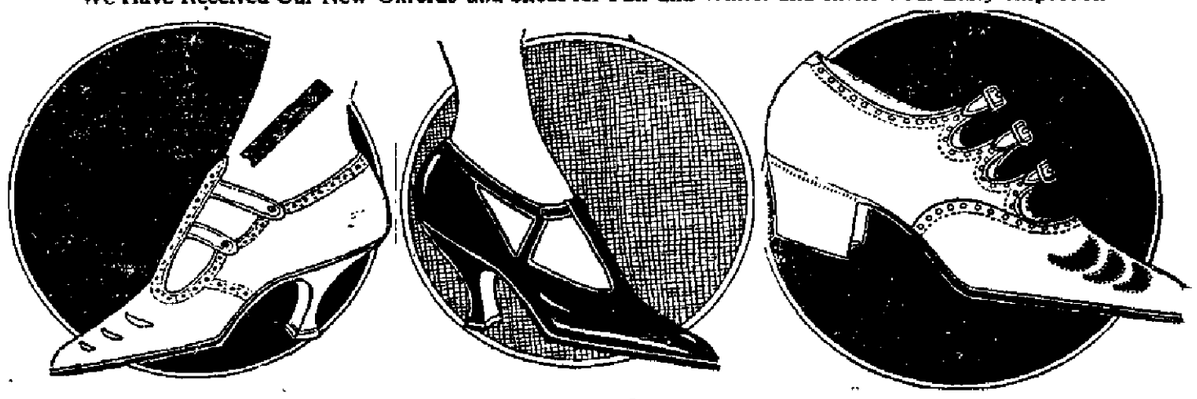

Ladies' Brown Calf Oxfords, at $4.50

Ladies' Brown Calf Oxfords, with perforated tip $5.00

Ladies Brown Calf Lace Shoes, with rubber heel $6.50

Ladies' Brown Kid Lace Shoes with rubber heel $7.00

Ladies' Black Kid Lace Oxfords with Cuban heel $5.00

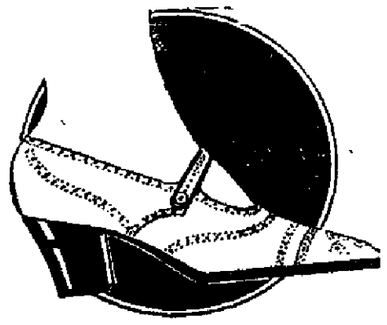

Ladies' Black Satin One-Strap Pumps with high Louis heel $7.50

Ladies' Black Ooze One-Strap Pumps with high Louis heel $7.50

Ladies' Black or Brown Lace Shoes in high or low heel $3.00 to $4.50

Buy your Gymnasium Shoes here. We have the famous "KEDS."

NewspaperARCHIVE®
NewspaperARCHIVE®

STATE COLLEGE EXHIBITS

A group of fair visitors viewing the exhibits of the Colleges of Agriculture in the State Institutions building, State Fair. These exhibits are most elaborate and costly in character and are not only of great educational value but they make one of the most beautiful exhibits and are popular among all classes of people.

FUNERAL OF LYNN A. SEEGAR

Many Friends of Popular Young Man Pay Last Respects—Service at Milford Center.

Seldom has there been the manifestation of esteem that was shown yesterday when the funeral of Lynn A. Seegar was held. The services were notable for the number of young and older people alike who gathered in a spirit of sincere regret that a life so full of helpfulness should have met such an untimely end. Floral pieces were received from many individuals and groups as a token of this feeling.

In the morning at 11 o'clock a prayer service was held at the home, 96 Center street, conducted by the Rev. Dr. E. J. Farley of the First Baptist church assisted by the Rev. Dr. B. M. Johns of the First Methodist church. Following this service the body was taken to Milford Center, where the services were held in the Baptist church.

The services were opened by prayer by Dr. Farley, followed by reading from the scriptures by the Rev. Mr. Ward, pastor of the church. The Rev. O. L. Cooper of Sloansville, former pastor of the church and a friend of the family, then preached the funeral sermon. Rev. Cooper spoke of the young man's devotion to the finer things of life, mentioning his earlier life spent in the village and of his faithful regard and adherence to the higher principles of manhood.

At the grave the Rev. Cooper conducted the committal service and the last military honors were accorded the deceased. A squad made up of former service men in command of Sergeant Perley A. Wood, fired the volleys over his grave and taps was sounded by Sergeant Julian Jackson.

The bearers were Samuel Dibble, Bert Face, Ford Van Deusen, Dwight Van Deusen, William Edwards and Herbert Lewis.

Among the relatives and friends in attendance were Frank Aplin and son, Samuel, Mr. and Mrs. Leo Strong, and Miss Ruth Aplin all of Schenectady; Mrs. William Parsons and daughter, Mrs. O'Dell of Bainbridge; Mr. and Mrs. T. P. Gano of Westville, Mrs. Minnie Southworth of Milford and Willard Davenport of Herkimer.

There was a profusion of flowers among them being pieces from the Loyal Order of Moose, the American Legion, the Oneonta Fire department, the Police department, employes of the Dibble garage, employes of the Oneonta barber shop and many other groups of friends, neighbors and individuals.

Follow the Crowd

To Smalley's pavilion, Cooperstown lake front, every Tuesday and Friday night. advt tf

Seasoned slab wood $3 per cord delivered. 'Phone 1048-J or 178-J. Adv. tf

Personal

Mrs. Susie Stilson of Sidney is a guest at the home of S. G. Camp, 19 Grand street.

Mrs. A. Haynes of Kingston, who is spending the summer at Davenport Center, was a visitor in the city yesterday.

Miss Rose L. Brady of New York has returned after a visit with Mr. and Mrs. Mark Brady, 8 Fairview street.

Mrs. Egbert Kilpatrick of Candor, who had been visiting her sister, Miss Mary Briggs in this city, returned home Wednesday.

W. Lloyd Kennedy, assistant manager of the Wilder dry goods store, left Tuesday for Saranac Lake, where he will spend his vacation visiting with his parents.

John Tornthorg of Brookline, near Boston, Mass., who has been in Bloomville looking over farm property with a view to purchase, was in Oneonta yesterday on his way home.

Mrs. March Farrington of Delhi was in Oneonta yesterday on her way home after a visit with Miss Mary Briggs of 43 Ford avenue and with friends in Mt. Vision and Cooperstown.

Guests from Binghamton of Mr. and Mrs. C. P. Van Woert over the week-end and Labor Day were Mr. and Mrs. Carl Hoyt and Dr. and Mrs. William Halstead. Mrs. Halstead is Mrs. Van Woert's sister.

Miss Ruth Volweider, who had been spending the summer vacation at her home in Oneonta, returned Wednesday to Syracuse where in a few days she will resume her studies in Syracuse university.

Mr. and Mrs. W. T. Black of Delhi, were in Oneonta yesterday morning to meet their nephew, William H. Irvine of Seattle, Wash., who arrived that morning from Albany and will be their guest for some time.

F. Arthur Elsey, Wesleyan '21, of New York city arrived in the city last evening for a visit with his classmate, Crosby Seybolt. They will be joined at the Seybolt home today by another Wesleyan friend, S. Spafford Ackerley, of Brooklyn.

Mrs. Albert C. Miller who has been spending the month of August at Burlington, Vermont, returned home yesterday. She was accompanied on her return trip by her husband and daughter Cline. Before returning they enjoyed a drive through the Green Mountains, the Islands of Lake Champlain and the Adirondacks.

Mr. and Mrs. Pierre Shields, instructors in the city schools of New York, left to resume their duties in the metropolis yesterday morning. They had been spending the summer on upper East street. During his sojourn in Oneonta Mr. Shields made the Star and its readers debtor for several fine bits of verse, which none can fail to recall.

Mr. and Mrs. Lee Eldredge of Fort Worth, Tex., who had been spending a few days at the home of Mr. Eldredge's niece, Mrs. Harry Boone of South Side and calling on old friends, departed with his brother-in-law, Mr. Peebles by auto for a further visit with friends in Connecticut. Mr. Eldredge has been away from Oneonta 15 years.

FELL FROM HAND CAR.

Italian Seriously Injured When He Falls From Speeding Hand Car.

Dominick Pavello, 35 years old, a laborer employed on the D. & H. railroad, is in the Fox Memorial hospital suffering from serious injuries sustained at 8 o'clock yesterday morning when he fell from a speeding hand car near Unadilla. The man was attended by Dr. S. J. White at Unadilla and, later in the morning, was brought to the Fox Memorial hospital in the Oneonta ambulance. It is thought that he will recover.

Pavello was riding with some other workmen on a hand car back of which was a trailer. He tried to step to the trailer but lost his balance and tripped over a box and fell heavily to the ground so that he was struck by the trucks of the trailer. At the hospital it was found that he had suffered a broken leg, a fracture of the arm, and a deep gash on the head, besides other lesser injuries.

After the accident happened Pavello's companions summoned Dr. White, who bandaged his wounds and did everything he could to make the man comfortable. His condition was so serious that it was found advisable to remove him to the hospital and a call was sent for the Oneonta ambulance. It was 11:40 when the ambulance arrived at the hospital, where the injured man received immediate attention from Dr. Arthur W. Cutler, the railroad surgeon. It was stated at the hospital last night that Pavello was resting comfortably and, in the absence of complications, he will recover.

An "Old Timer" Visits Oneonta.

Friends of a quarter of a century ago have been very glad this week to clasp the hand of N. J. Russell, who in the long syne was leader of Brown's band, then a famous musical organization of Oneonta. Mr. Russell, who bears the weight of years lightly, is now an employe of the Dupont Powder company at Jermyn, Pa., to which place he went in 1895 from this city. He is accompanied by his son, Charles, and is visiting his sister, Mrs. M. J. Hourigan, on Chestnut street. This is the first visit of "Nick" to Oneonta in ten years, and he naturally sees many changes even in this brief interval.

Card of Thanks.

We wish to express our most heartfelt thanks to the many helpful and sympathizing friends and neighbors who came to us in our sudden affliction. We especially thank all those who sent the beautiful flowers and who so cheerfully furnished their cars the day of the funeral.

Mrs. Flora Seegar.
Mr. and Mrs. B. L. Squire.

Card of Thanks.

We wish to thank our friends and neighbors who so kindly assisted us during the sickness and death of our beloved son and brother, Raymond J. Slade, also to those who contributed flowers and use of cars.

Mr. and Mrs. F. A. Slade and family

Sorrow deepens a man; happiness broadens him but good humor renovates him and sends him singing on his way. Give him Otsego coffee for his breakfast. Advt. 6t

My office will be open on Tuesday, Sept. 6th. Arthur S. Barnes, D. D. S. advt. tf

SUPPER AT PLAINS TONIGHT

Excellent Menu Arranged for Public Patronage — Family Outing at Otsego Lake — Other West End Items.

The ladies of the Plains Methodist church will serve one of their usual delicious suppers in the church parlors this evening, from 6 o'clock until all are provided. A toothsome menu has been prepared, and no doubt there will be a large attendance of West Enders.

Enjoyable Family Picnic.

Fifteen members of the McCall and Jenks family enjoyed an outing on Labor day along the shores of Otsego lake. The happy party motored there in the morning and passed the day with outdoor fun, and last but not least, a fine picnic dinner. It was with regret that the folks returned home late in the day. The guest of honor was Miss Irene McFarland, who has been visiting here for some time. She returned yesterday to her home in Brooklyn.

Announcing Mary Norma Bennett.

Born, September 2, to Mr. and Mrs. Norman Bennett of 350 Chestnut street, a seven-pound daughter. The little miss will answer to the name of Mary Norma. Mother and child are doing nicely.

Briefly Mentioned.

Mrs. Willard Otto and infant daughter, and Mrs. Floyd Ackart, all of Cortland, are guests of Mrs. August Otto, 306 Chestnut street.

Miss Thelma Culver has returned to her home at 308 Chestnut street after spending some time with relatives in Canada.

Mr. and Mrs. G. W. Bennett of 1 Pearl street passed Labor day in Binghamton.

Mrs. J. H. Graham of Treadwell was the Sunday guest of Mrs. F. M. Strong, Harrison avenue.

Mrs. Laverne Gile is confined to her home at 368 Chestnut street by illness. Dr. G. W. Simmons is the attending physician.

Mr. and Mrs. Elmer Bugbee of the Plains left yesterday for the Thousand Islands where they will pass a well-earned two weeks' vacation.

Mr. and Mrs. R. A. Richards and children, of Lower River street, spent Labor day in Richfield Springs.

Mr. and Mrs. D. D. Parker have arrived home after spending a month at their old home in Vermont.

Mr. and Mrs. F. J. Scrambling of Treadwell spent Sunday with her sister, Mrs. Emma Allen, of 378½ Chestnut street.

Mr. and Mrs. James Wainwright, who have been guests of Mr. and Mrs. Norman Bennett, 350 Chestnut street, have returned to their home in Syracuse.

Mrs. Fred Truesdale and daughter, Louise, have returned to their home on Lower Chestnut street after spending some time in Binghamton.

Wolcott's Auto Exchange.

Ford Coupe, in excellent condition, looks and runs like new, price $550. Ford ten passenger bus, in perfect condition, a bargain. 350 Main street. Phone 737-W. advt 2t

Your desire for your meals will be greatly increased if Klipnockie coffee is served regularly. Advt. 6t

Lady! For afternoon tea serve Bwn. It's better. Ask your grocer. Advt. 6t

Wanted—Girls to work in dining room. Pioneer lunch. advt tf

SAME POLLING PLACES

Common Council Designates Same Places for Voting as Were Used Last Year—Primary Election Next Tuesday.

Tuesday, September 13, is primary election day. Polling places designated by the common council are the same in each district as those where citizens voted last year. The list of polling places as announced is as follows:

First Ward.

First district—Municipal building, 240 Main street.

Second district—Stone's barn, 378 Main street.

Second Ward.

First district—Walsh's barn, 44 Maple street.

Second district—Ford's barn, 363 Main street.

Third Ward.

First district—Hendrick's barn, 50 Dietz street.

Second district—Tarbox's barn 16 Ford avenue.

Fourth Ward.

First district—Wright's barn, 53 Dietz street.

Second district—Spencer's barn, 7 Cherry street.

Fifth Ward.

First district—Kilkenny's barn, 89 Chestnut street.

Second district—Chestnut street school, 290 Chestnut street.

Sixth Ward.

First district—Mosher's paint shop, Mosher avenue.

Second district—Hulls' barn, 49 London avenue.

The primary election in the first district of each ward is for the Republican voters in both districts of such ward. The election in the second district is for all other parties—Democratic, Prohibition and Socialist.

Corn Harvesting Machinery For Sale.

Ross blower, mounted, nearly new; 10h-p. portable gasoline engine, nice order, price $200; Deering corn harvester, overhauled, good order, $75; all sizes of new gasoline engines, one International tractor, nice order, cheap; One Case tractor, practically new. The place, Arthur M. Butts' stores, Oneonta, N. Y. Adv. 2t.

Pianos Tuned.

Mr. Dakin is now at the Windsor hotel for a few days before returning to New York. Telephone your order at once. Advt. 3t

Make Your Own BUG KILLER P. D. Q.

You can easily make at home a full quart of the strongest bug-killer for 25c. enough to kill a million bedbugs, roaches, fleas and ants. This recipe will not burn, rot or stain the clothing and is entirely different from any other formula we know of, as this will kill the eggs.

Procure of your druggist a 35c package of (Pesky Devils Quietus) P. D. Q. then you will have the chemical made expressly to rid Hotels, Hospitals and dwellings of pesky bedbugs and other insects.

Impossible for the pesky devils to exist with the proper use of P. D. Q.

Special Hospital size $2.50—makes five gallons—your druggist has it or he can get it for you or sent prepaid either size by the Owl Chemical Co., Terre Haute, Ind., upon receipt of price. Look for the devil's head on every package.

Sold by Oneonta Druggists and other leading druggists.

IT USED TO TAKE 80 days to go around the world. Now you could do it in half the time.

But it still takes *two years* in wooden hogsheads to *properly age* VELVET tobacco, and it always will. That's why the makers of VELVET will not use quick-cure, short-cut methods.

You will always find VELVET the same smooth, mellow, *better* pipe tobacco.

And as for cigarettes—*nothing less*

Velvet

the aged in the wood tobacco

LIGGETT & MYERS TOBACCO CO.

MAYTAG SPECIAL

For the Month of September

We will give FREE with each Maytag Washing Machine sold during the month of September, fifty Cakes of good Laundry Soap. Price $85.

Albert H. Murdock

Oneonta, N. Y.

Phone YOUR CLASSIFIED ADVERTISEMENTS TO ... **216**

VanWie's Automobile Bargains

Cole 8 Sedan
A great bargain.

Oakland Touring.
Slightly used.

Oakland 6 cylinder Roadster.
A Bargain.

Ford Touring.
A fine buy.

Two Overland Tourings.
Fine car. Cheap.

Chandler Touring.
A good livery or pleasure car.

Grant Touring.
New tires and in fine condition.

Saxon 6 cylinder Touring.
Newly finished and overhauled.

Maxwell.
Five passenger.

Oakland Coupe.
Like new and at a bargain.

Oakland Sensible Six

Touring Car $1,145
Roadster $1,095
Coupe $1,625
(Cord tires, Gabriel Snubbers, Visor)
Sedan $1,725
(Cord Tires, Gabriel Snubbers, Visor)
F. O. B. Factory

FRED N. VANWIE
14-16 Dietz St. Oneonta, N. Y.

— Like —
Custom Tailoring In Everything But Price

The same soft construction; same careful finish; same perfect fit, but a vast difference in price. Our Fall prices will pay you well for the time it takes to make comparisons.

Men's Fall Suits
Boys' Fall Suits

—Beautiful Woolens
—Smart Styles
—Made to Fit

Beautiful lines of woolens to make up to your measure, if you rather, at a little more cost.

Spencer's Busy Clothes Shop
Oneonta

Fall Caps, Fall Hats
Neckwear

NEWSPAPER ARCHIVE®

Classified Advertisements

ONE CENT A WORD

Classified advertisements will be inserted at the uniform price of one cent per word. Half price will be charged after the third insertion.

All classified advertisements to count as not less than 15 words and none taken for less than 25 cents.

STAR WANTS

Put advertisers in touch with more than 8,000 readers daily.

USE THE TELEPHONE

AND YOUR ORDERS WILL RECEIVE THE SAME ACCURATE ATTENTION AS IF YOU CALLED IN PERSON.

Call 216 and please state definitely how long you wish advertisement inserted.

Advertisements ordered published until forbid are accepted with the understanding that they will be published until a written notice to stop is received at The Star office.

TO RENT

TO RENT — Very desirable flat at 53 Market street. All outside rooms. Inquire of C. F. Shelland.

GARAGE TO RENT—At 34 Maple street.

TO RENT—Flat over F. & V. bakery. $20.00 D. F. Keyes.

GARAGE TO RENT—80 Prospect street. $3.50 per month. Inquire James May, 10 Walling avenue.

TO RENT—House. Inquire Pony Farm.

FOR SALE.

FOR SALE — Good barber chair. $20.00. Inquire 30 Cherry street.

FOR SALE — Child's bicycle and tricycle, kitchen table, single wooden bed and springs, kitchen chairs. Inquire 14 Elm street.

FOR SALE — Nearly new Stewart range. Price reasonable. Inquire at 6 Cherry street. Phone 604-W.

FOR SALE — Good breed hound pups. Inquire at 23 Otsego street.

FOR SALE — Cucumbers, 50c per hundred ripe cucumbers. Frank L. Church, South Side. Phone 309-J.

FOR SALE—Milk cans and bottles. Canfield Supply Co., Kingston, N. Y.

HOUSE BARGAINS — Eight room house, modern, large garden, fourteen fruit trees, four car garage, two doors off paved street, $8,500.00. Nine room house, all modern, oak floors, stationary tubs, very pretty place just off Chestnut street, $4,-800. Ten room house, bath on both floors, corner lot, Main street, $5,000. Seven room house slate roof, with bath, West End, $3,400. Pretty seven room bungalow, all improvements, on paved street, $3,800. Eight room house, some improvements, five minutes from Chestnut street corner, $3,500. Smith & Peaslee, 130 Main street.

FOR SALE — Some fine Black Minorca cockerels, three months old. Will sell cheap if bought at once, or exchange for pullets. Want to buy 30 more pullets. J. C. McMurry, Hobart.

FOR SALE — You can move right in two houses with improvements. Address Owner, care Star office.

FOR SALE — Cucumbers for pickling. Phone 887-J.

FOR SALE—Small building. Inquire 60 West street.

FOR SALE — Piano, wheel chair, side board, hat rack, stands, fruit jars, etc. 42 Church street.

FOR SALE — Good eight year old mare, weight 1,200, sound and kind and right in every harness. In good condition. Ready for work. Can be seen at 24 Riverview avenue, Oneonta.

LUMBER FOR SALE — Good hemlock lumber, 2 x 4, 2 x 6, 2 x 8, and boards. Delivered to Oneonta at $35 per M, up to 16 feet in length. Longer lengths $40 per M. Webb & Bailey, Gilbertsville and Morris.

INDIAN MOTORCYCLE—For sale, with side car. Call at 13 Parish avenue. Hours: From 8:30 a. m. to 2:30 p. m.

FOR SALE—An Ernest Gamble piano in fine condition. Cost $1,000; for cash $50. Inquire "Piano," care Star office.

FOR SALE—Seasoned wood. Phone 24-W2. A. H. Potter, Davenport Center, N. Y.

HOUSES FOR SALE—Seven room house, stationary range and bath, in good condition, $2,500, central location. Twin house $4,000. New house, central location, $4,800. One $3,000. Several others. A. C. Lewis, 183 Main street. Phone 388-W.

WOMEN'S — Modern wearing apparel for sale. One lot of dresses, practically new. One antique shawl; also other apparel in excellent condition. Phone 399-J for appointment.

FOR SALE—100 April pullets, Rhode Island Reds, from great laying strain. Telephone 11-F4. C. A. Blom, R. D. 2, Otego, N. Y.

FOR SALE—A Burdette organ, in good condition; at 96 Center. Phone 559-J.

A BARGAIN—New Haywood vulcanizing plant and full equipment. Will sell half down, rest payable monthly, or will trade for second hand car, or what have you? Warren F. Decker, Meredith, N. Y.

FOR SALE—One second-hand half ton Ford truck in good condition. A. H. Murdock, Market street.

FOR SALE—Eight Columbian Wyandotte hens and one rooster, $2 each. A. W. Wright, 3 Stapleton avenue.

FOR SALE—Excellent building lot on West street. Inquire S. H. Close, Municipal building. Phone 27-W.

FOR SALE CHEAP—Horse, wagon and single harness. Address "A. B. X." care Star.

GRAVEL FOR SALE—154 River street. Phone 241-M. T. S. Whiting.

FOR SALE—Six room house, barn, hen house, fruit, garden, large lot, central location. Address "W. S.," care Star.

FOR SALE—Gold Coin Range, 6 griddle, reservoir, new hot water front. Price $30. Edith E. Wilcox, Schenevus, N. Y.

FOR SALE—Two work horses, choice of four. One nearly new three h. p. gas engine. F. W. Sullivan, West Kortright, N. Y.

FOR SALE—Two-family house in Colliers on state road, two minutes walk from depot. Inquire 208 Chestnut street.

FOR SALE—Used electric vacuum cleaner, in good condition. Very cheap. Phone 211-J.

DISTRIBUTOR CARLISLE CORD TIRES, 12,000 miles guaranteed; adjustments made here; prices right; dealers wanted. City garage.

FOR SALE—Two eight-foot floor show cases, two six-foot floor show cases. One 12-foot oak wall case, top section has glass sliding doors, lower section has wood panel sliding doors. C. C. Miller, 32 Chestnut street.

HOUSES FOR SALE—Modern, ten rooms and bath, large lot, central, owner leaving city, a very nice home, $6,000. New, seven rooms and bath bungalow, with improvements, garage, central, $4,000. Six rooms and bath cottage, improvements, central, $3,500. Seven rooms and bath bungalow, improvements, West End, $3,000. Eight rooms and bath improvements, barn, chicken house, double lot, central, $6,000. Seven rooms and bath. Normal section, double lot, $3,000. Charles N. Murdock, 7 Ford avenue, Oneonta.

OLIVER PLOWS and all farm implements used with the Fordson tractor in stock for immediate delivery. Oneonta Sales company, Market street, Oneonta.

FEW BUNDLES OLD PAPERS for sale, 10c each, at The Star office.

FARM WANTED.

WANTED—To hire farm with 30 or 40 cows, all furnished with team and farming implements, by good farmer. Address or call on J. H. Benjamin, real estate agent, South Kortright, N. Y.

BOARD WANTED.

WANTED — At once, board and room by young lady, handy to business section. Phone 607-M.

BOARDERS WANTED.

BOARDERS WANTED — At 22 Dietz street. Gentlemen preferred.

ONE CENT A WORD

FARMS FOR SALE.

FOR SALE — Farm, 140 acres; 31 head stock, team, large amount tools. House has hot water, toilet and bath; running water at barn; all kinds fruit; mile from creamery, stores and churches; half mile from state road; five miles from Oneonta. Price $11,000. Address "175," care Star for inventory and terms.

FOR SALE—Seven acre place just out of incorporated village; land very productive; running water; $2,000. 140 acres, 10-room house, good water, 13 cows, 1 pair horses, three miles from Oneonta, $6,000. 104 acres; good house, good barn, silo, on good road, $3,000. 44 acres, all level, fine house, basement barn, nine cows, two horses, good set of tools, one mile from large town, on state road, $5,000. 50 acres, seven-room house, good barn, water to house, barn and milkhouse; on state road; $1,500. 30 acres, eight-room house, good barn, large hen house; in small village, $2,800. 75 acres, good house, basement barn, running water to both, nice bunch of timber, one acre potatoes, 30 tons hay, one pair horses, eight cows; complete set tools; one mile off improved road, $4,200. Smith & Peaslee, 130 Main street.

FOR SALE—Two acre farm located on state road and bus line, lot of fruit, large barn and poultry house. Price $2,400. 15-acre farm, 3½ miles from this city, fine eight-room house, good basement barn, large poultry house. Price $2,000. 60-acre farm near large town, nearly new buildings, level land, on proposed state road, eight cows, two horses, machinery and tools. Price $5,500, cash $1,000. Campbell Bros.

FOR SALE—202 acres near this city, 50 acres of crops, fine buildings, 120 acres of bottom land, 36 cows, threshing machine, tractor, ensilage cutter and blower, reaper and binder, a complete line of tools and machinery. Campbell Bros.

FOR SALE—170 acre farm, four miles from this city, large basement barn, silo, running water, 50 acres of valuable timber, 20 cows; will exchange for city property. Price $10,000. Campbell Bros.

FOR SALE—Farm of 107 acres. Good buildings, well watered, 21 head of stock, team of horses, farming implements, 40 tons hay, quantity of grain. Price $1,500.00. Farm without stock $2,700.00. Judd & Sherman.

FOR SALE OR EXCHANGE — For city property; 200 acre farm, 4 miles from Oneonta, on mail route, one-half mile from church, store, creamery and school. 20 head stock, running water at house and barn. Full set farm implements included if desired. Address L. W., care Star.

FARM FOR SALE—52 acres, one-half mile off new state road. 14 head of stock, good big team, tools and all growing crops. B. F. Chase, East Meredith, N. Y.

FARMS FOR SALE—115 acres, 20 acres timber, comfortable buildings, on macadam, two miles High school, team, tools, crops, $2,600. 160 acres near Oneonta, comfortable buildings, 12 cows, team, tools, hay, $3,100. Three acres on macadam in small village near Oneonta, good buildings, with fine double house, $3,800. 73 acres with considerable timber, fair buildings, not far from Oneonta, and will consider exchange for city property, 15 head cattle, team, tools, etc., $4,500. 50 acres with prime set buildings with modern improvements, 12 selected cows, team, tools, etc., $10,000. 170 acres, good buildings and location, consider exchange small farm, 10 cows, (will carry 30), milking machine, team, tools, etc. $10,000. Extra fine state road farm, best location and buildings, 35 cows, team, tools, crop, etc. Other farms. Charles N. Murdock, 7 Ford avenue, Oneonta.

FARM OF 60 ACRES—All tools, seven head cattle, team, all crops, good buildings; price, $3,700. Five miles from Worcester. C. C. Tiffany, 3 East Center street.

FOR SALE—98-acre farm, 13 head of stock, three horses, 75 hens, good nine-room house and basement barn, tenant house, six rooms, and a good barn, silo, henhouse, milk house, ice house, about eight acres of oats, three acres of corn, two acres of buckwheat, piece of potatoes and all of the personal property; also making Grade A milk. Price for everything is only $5,500, $2,000 cash. The party that buys this farm before Sept. 1 will be given an automobile. Square Deal Farm agency, 139 Main street, over Marsh's Drug store.

FURNISHED ROOMS.

FURNISHED OR UNFURNISHED light housekeeping rooms; also sleeping rooms. At 20 Dietz. Phone 179-W2.

TO RENT — Furnished room at 5 High street.

TO RENT—Furnished house at 34 Grove street from October 1st. Inquire on premises between 9 a. m. and 12 m. only.

TO RENT — Pleasant furnished room to rent after September 11. Phone 717-M.

TO RENT—One pleasant front room suitable for one or two ladies. Phone 315-W.

FOR RENT—Furnished rooms for light housekeeping. Phone 727-J. 142 Chestnut street.

FURNISHED ROOM — For gentleman. 24 Dietz street.

FURNISHED ROOM — To rent at 9 Otsego, or phone 729-X.

FOR RENT—Pleasant furnished room, 3 Third street. Gentleman preferred.

TO RENT—Furnished rooms with or without light housekeeping. Inquire 53 Chestnut street.

FOR RENT—Furnished front room, suitable for living or business purposes, with use of kitchen, also rooms for light housekeeping. Inquire of Mrs. Smith, over Miller-Strong Drug store.

DESIRABLE FURNISHED ROOMS—Edson A. Hayward, 10 Elm street.

DESIRABLE FURNISHED ROOM—279 Main street or phone 870-J.

FOR RENT—Large furnished room. Call after 5 p. m. at 39 Prospect street.

FURNISHED FRONT ROOM—32 Chestnut street.

AUTOMOBILES AND TRUCKS.

FOR SALE — One Saxon roadster in A-1 condition; also five horse stationary gasoline engine. Cheap if sold at once. West Oneonta Garage.

FOR SALE — Seven passenger Chandler model 17. Will sell or trade for wood or woodlot. Phone 1062-W.

FORD RACER — With sport body, wire wheels, extra wheel on body, red body. Kitty Tess Sherman's car. Call at Sherman lake. Inquire for Jim Simmons. He will show you car. Cheap.

FOR QUICK—And cash sale, a real bargain in a Ford coupe. Inquire at 3 Gault avenue between 3 and 4 p. m.

FOR SALE—One Mitchell six, one three-passenger Scripps-Booth, one seven-passenger Cadillac, two Ford one-ton trucks, one pair horses; no reasonable offer refused. City garage. Phone 25-J.

FOR SALE—One-ton truck, Palmer & Moore, in first-class condition. F. H. Bouton, 82 Dietz street.

LOST AND FOUND.

FOUND — Wednesday noon, on corner Ford avenue and Main street, a small purse containing sum of money. Owner may recover same by proving property and paying for advt. at 5 Gault avenue, 3rd floor.

FOUND—Several weeks ago, a silver bar pin, set with stones. Owner may have same by calling at Star office and paying for advt.

HOUSE WANTED.

WANTED—Furnished house for winter by young couple. Good references. Address "F. C. A.," care Star.

WANTED — By small family, modern house or apartment, centrally located. Address "House," care Star office.

WANTED — By desirable tenants, small house or first floor flat by October 15. Address 22, care Star.

ONE CENT A WORD

HELP WANTED.

WANTED — Two telephone operators. Inquire of J. W. Pearce or B. W. Anderson, Gilbertsville, N. Y.

WANTED — Dining room girl at once at the Twentieth Century lunch, Broad street.

WANTED—First class bricklayers. Apply at the Masonic temple job, with tools ready for work, at West Winfield, N. Y. Edward Bedford, contractor.

CLERKS, 18 upward, for postal mail service. $130 month. Examinations September. Experience unnecessary. For free particulars of instruction, write J. Leonard (former civil service examiner), 912 Equitable building, Washington, D. C.

WANTED—Woman for hotel work. Central hotel, Nineveh Junction, N. Y.

RESIDENT REPRESENTATIVE wanted to cover cotning fair in this town with fastest selling automotive accessory on the market. 100 per cent profit. 50c article. Presto Sparker Mfg. Co., 306 Fairfield ave., Bridgeport, Conn.

WANTED—Experienced man to do light farm work and gardening. All year around position. Living room furnished. State age and wages expected. Addres Philip J. Britt, Gilbertsville, N. Y.

HELP WANTED — Middle aged lady for general housework in family of two. Good wages and good home for right party. Address Box 76, Mt. Vision, N. Y.

WANTED—Man on farm. Must be good milker and good teamster. George A. Goble, R. D. 2, Otego, N. Y.

WANTED—Man with some experience to run and have charge of grist and saw mills. Steady job and good pay to the right party. Give experience and references. E. T. VanBuren, Hobart.

WANTED—A capable woman to represent the Miller-Strong corporation in her vicinity. Pleasant and profitable work. No selling. Address P. O. Box No 17, Oneonta, N. Y.

WANTED — A single man to work on farm who has been used to all kinds farm work. Inquire of P. A. Diefendorf, Oneonta.

WANTED—Girl or middle aged woman for general housework. Reference required. Wages second consideration. Russel Archibald, Delhi, N. Y.

WANTED—A young man or a young lady who has had some experience in a retail store; one who can furnish the best of references. To such a person a liberal salary will be paid. Apply in person at 38 Broad street.

DISH WASHER—Wanted at once. Windsor hotel.

SALESLADY WANTED — Experience and ability necessary. The Capron Co.

CLERKS—18 upward, for Postal Mail service, $130 month. Examinations September 17th. Experience unnecessary. For free particulars of instruction, write J. Leonard (former Civil Service examiner) 912 Equitable Bldg., Washington, D. C.

WANTED—Short order cook; Cafeteria, Hotel Oneonta.

WANTED—A woman to assist in housework and mending. Inquire 27 Fairview street.

WANTED—Good, reliable girl for boarding house through winter; to commence work at once. Apply 33 Maple street or phone 339-W.

YOUNG LADY WANTED—To care for two small children. References necessary. S. S. Kilkenny 15 Broad street.

WAITRESS WANTED—Windsor hotel.

WANTED—Girl for general housework to go to New Rochelle. State wages required. Write L. V. Ensinger, Cold Spring Farm, Stamford, N. Y.

COUNTER MAN OR WOMAN—With experience wanted at once. Kilkenny's, 15 Broad street.

LOG CUTTERS—For 200,000 foot job near Worcester. J. W. VanCott & Son, Inc., Unadilla, N. Y.

HELP WANTED—Maid for general housework in family of two. Washing done outside. Mrs. Wyckoff, 37 Grove street.

WANTED AT ONCE—First-class silk winders. Apply to superintendent of Quality Silk mills, 6 Hickory street.

HELP WANTED—A chambermaid. New Hobart hotel, Hobart.

WORK WANTED.

POSITION WANTED—As bookkeeper by Albany Business college graduate. Address "T. C. F.," care Star.

DOMESTIC NURSE—Experienced—Ready for a call at any time. Phone 201-W-2.

M. EBERSOLD — Painting, paperhanging, wood finishing, and decorating. 22 Columbia street. Phone 756-W.

LACE CURTAINS—Laundered at 92 Center street. Mrs. H. Kenyon. Phone 1024-W2.

FOR BAGGAGE TRANSFER and drawing ashes, also trucking of all kinds, call H. Bolles, 1005-J2.

M. A. ROSS does shoe repairing quickly, in a satisfactory manner and at reasonable prices. Panco soles and heels a specialty. He is located at 75 Main street. Bring your shoes to him.

LIGHT TRUCKING—Phone John M. St. Clair. Phone 75-J.

WE ARE PREPARED—To do your paper hanging at once. VanWoert & Thayer. Phone 7-J.

WANTED—Mason work of all kinds. VanWoert & Thayer. Phone 553-J

WANTED—First class painting to do. Prices right. VanWoert & Thayer Phone 553-J.

WE ARE PREPARED to do hemstitching. Buckley Brothers company.

PAPERING done at once. VanWoert & Thayer. 553-J.

WANTED — Pictures to frame. Ward's Art shop, 149 Main street.

MRS. CARPENTER—Barcley corsetiere, 455 Main, Oneonta. Phone 817-W2 by 9 a. m. for appointment.

MISCELLANEOUS.

WANTED — Light, one-horse wagon with double box and brake. Must be in excellent condition. V. L. Smith, South Side.

WANTED—20 to 30 good fall cows. J. Lee Telford, Hobart.

DR. O. C. TARBOX—16 Ford avenue, hours 1 to 4, 6 to 8. Sunday and other hours by appointment. Calls in country attended. Phone 663.

ROOMS WANTED.

WANTED—Four nicely furnished rooms for light housekeeping. Centrally located. Address "Rooms," care Star.

FURNISHED ROOMS WANTED — By young married couple. Give all particulars and location in first letter. References if desired. Address "C. D. K.," care Star.

THOMPSON'S New Garage

Fireproof.

67 River Street Oneonta

Storage, Washing, Repairs, Service at All Hours.

Gas — Grease — Oils — Tires

Distributors—Traffic Trucks.

Phone 1097-W.

STORAGE BATTERY

Repairs Charging Storage

Good Equipment Efficient Workmen

ONEONTA BATTERY & TIRE CO.

24 Broad St. Phone 889

ANOTHER VIGOROUS DRIVE ON SHORTS

That Faction Covers Urgently as Buying Movement Attains Broad Dimensions

New York, Sept. 7. — Trading in the stock market today was characterized by another vigorous drive against the shorts. That faction again covered urgently as the buying movement attained broad dimensions.

Most of the day's happenings were distinctly helpful to the constructive side, embracing such factors as easier call and time money rates, stronger indications of industrial revival, and a sharp recovery in the leading foreign exchanges.

The latter development was ascribed mainly to heavy buying of cotton bills by British, French and German interests, this coinciding with another furious upturn in cotton options here and abroad.

Oils featured the dealings throughout the session, but the demand for steels, equipments, motors and rails was sufficiently large to strengthen the impression that various bull pools had re-entered the market.

Mexican Petroleum registered a gross advance of 6½ points to a level almost 30 points over its recent minimum price, and affiliated stocks, such as Pan-American Asphalt, common and preferred, Houston and Royal Dutch gained 1½ to 3 points.

Other strong features comprised Gulf State, Crucible and United States Steels, American and Baldwin Locomotives, Railway Steel Spring, American Car, General Electric, Chandler, leading sugars and tobaccos, and junior transportations, especially "Soo" and the western and southwestern groups.

Call money opened at 5½ per cent, but dropped to 5 before noon. Time loans were made at 5½ per cent on all industrial collateral, a concession of one-half per cent.

Old-line investment rails were among the strongest issues of the broad and strong bond market, convertibles also making additional gains. Leading internationals were variably higher and the Liberty group, almost without exception, showed gains on the day.

New York Produce.

Butter — Firm; receipts, 15,856; creamery, higher than extras, 42¼@43; creamery, extras (92 score), 41½@42; creamery, firsts, (88 to 91 score), 37@41; state, dairy, finest, 40@41; packing stock, current make, No. 2, 27.

Eggs — Irregular; receipts, 21,380; fresh gathered, extra firsts, 38@41; fresh gathered, firsts, 34@37; state, Penna. and nearby western hennery whites, firsts to extras, 47@60; do, browns, extras, 46@49; do, gathered browns and mixed colors, firsts to extras, 35@45; refrigerator special marks, 35@36; do, firsts, 33@34.

Cheese — Irregular; receipts, 2,589; state, whole milk flats, fresh specials, 21@21½; do, average run, 20@20½; state, whole milk twins, specials, 21@21½; do, average run, 20@20½.

Rye—Firm; No. 2 western, $1.13½.

New York Meats.

Cattle — Receipts, 2,050; lower; steers, $4.50@8.60; bulls, $3@5; cows, $1@6.

Calves — Receipts, 2,176; strong; veals, $10@15.50; culls, $8@9; grassers, $5.50@6.50; westerns, $8@12.

Sheep and lambs — Receipts, 3,-730; firm; sheep (ewes), $3@5; culls, $2@2.50; lambs, $7.50@11; culls, $5.50@6.

Hogs — Receipts, 4,130; steady; medium weights, $10.25; pigs and heavy hogs, $9.75.

New York Poultry.

Live poultry — Irregular; broilers, 23@29; fowls, 21@27; dressed poultry, weak; western chickens, boxes, 26@42; fowls, 20@33; old roosters, 17@19.

Chicago Grain.

	Open	High	Low	Close
WHEAT—				
Sept . . .	126	131	125¾	129
Dec. . . .	130¾	134¼	128¼	132½
May . . .	134	140	133½	138¼
CORN—				
Sept . . .	53⅞	55⅛	53⅝	54½
Dec . . .	54¾	55⅛	53⅞	54⅝
May . . .	58¾	60⅝	58¾	60⅜
OATS—				
Sept . . .	35¾	36½	35½	36¼
Dec . . .	38¾	39¾	33⅝	39⅝
May . . .	42½	44	42⅝	43½

ONEONTA MARKET.

Grain and Feed at Retail.

Wheat bran	$1.46
Buckwheat, cwt	$3.00
Corn meal, cwt.	$1.65
Cracked corn, cwt.	$1.65
Corn, per bu., old	.88
Table meal	$4.50
Corn and oats	$1.71
Ground oats	$1.75
Oats, per bu.	.55
Poultry grains	$2.35
Gluten feed	$2.24

SOUTHERN NEW YORK RAILWAY

Cars due to leave waiting room daily for Herkimer, New York Central and New York State connections to Utica as follows:

Leave Oneonta	Arrive Herkimer	Arrive Utica
7:00 a. m.	9:50 a. m.	11:00 a. m.
9:10 a. m.	12:10 p. m.	1:00 p. m.
12:00 m.	2:58 p. m.	4:00 p. m.
2:50 p. m.	5:40 p. m.	6:30 p. m.
5:50 p. m.	8:45 p. m.	9:30 p. m.

Cars connect at Mohawk with following cars from Utica:

Leave Utica	Leave Herkimer	Arrive Oneonta
7:00 a. m.	8:00 a. m.	11:04 a. m.
10:00 a. m.	10:47 a. m.	1:50 p. m.
12:00 m.	12:50 p. m.	3:40 p. m.
2:30 p. m.	3:30 p. m.	6:35 p. m.
Except Fridays and Saturdays		
6:00 p. m.	6:47 p. m.	9:45 p. m.
Fridays and Saturdays Only		
7:30 p. m.	8:19 p. m.	11:00 p. m.

Fare, Oneonta to Utica, including tax, $3.21.

Time Table of ULSTER & DELAWARE R. R. Effective June 26, 1921. Eastern Standard Time.

Trains are due to leave Oneonta as follows: 5:45 a. m. daily except Sunday; 8:18 a. m. daily; 9:24 a. m. Mondays, Wednesdays and Fridays, first trip July 6th, Pullman service only; 11:30 a. m. daily; 2:07 p. m. daily except Sunday; 8:30 p. m. Sundays only, July 10th to Aug. 28th, inclusive.

Trains are due to arrive as follows: 11:35 a. m. daily; 3:25 p. m. Tuesdays, Thursdays and Saturdays, first trip July 2, Pullman service only; 5:13 p. m. daily; 6:48 p. m. daily; 7:00 p. m. daily except Sunday.

VALUABLE CATTLE AT STATE FAIR

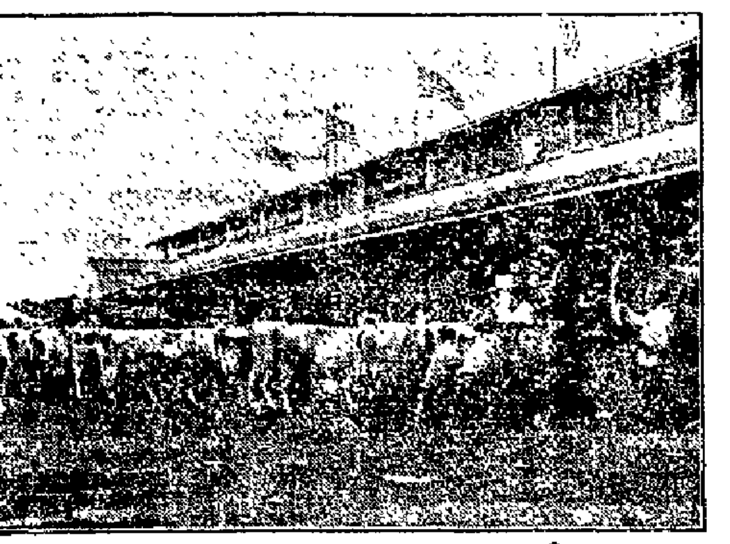

The cattle show at the State Fair is one of the best anywhere in the world. The Ayreshire classes last year were pronounced the best ever shown in this country and visitors from foreign lands stated that they equalled any show that they had seen in England. The indications for this year are that it will exceed that of last season. The Cattle Building is one of the most modern and complete of its kind.

LATEST VICINITY NOTES

Things Readers in Oneonta and Hereabouts Like to Read About.

The Maydole Hammer company's plant at Norwich, which, after years of continuous operation, was shut down a few weeks ago on account of dearth of orders, is expected to re-open this week with a partial force.

Nearly 300 of the non-pooling members of the Dairymen's league met in Utica August 24 and perfected an organization to protect what they believe to be their rights under the league. It is stated that this branch of the league is to have branches elsewhere in the state.

Leon VanDeusen and Kromer Larkin of Richmondville went fishing at the vlaie last Wednesday night and caught 200 bullheads which weighed 50 pounds when dressed. The same men have caught 2,160 bullheads at the vlaie this season.

There are a few productive apple orchards this year in Schoharie county. Mrs. Abram VanTuyl of Schoharie has an estimated crop of 500 bushels, which dealers say will bring $5 per bushel. They are all choice winter fruit, from young trees which have been bearing only a few years.

A Ford car belonging to W. J. Gayring of Minoa, this state, was stolen in Norwich last Saturday night. They had attended a show in the city and when they left the theatre the car was missing, as in fact it still is. The license plate was 752-620 and the motor number 5218364.

There were 250 Elks present at the clam bake held by the Norwich lodge on Labor day at the fair grounds. Visitors were present from Binghamton, Utica and Syracuse.

The quarterly session of the Chenango county Pomona grange was held last Saturday at Rockdale. Owing to the busy season only five granges were represented. The reports showed a total grange membership of 792 in the county.

In honor to the memory of Harry L. Johnson, all the machinery and men in the Endicott-Johnson factories will cease operation for five minutes on the hour of his funeral, which will be today at Long Pond, near Plymouth, Mass.

COMPENSATION LAW AMENDED.

Last Legislature Imposed Fine on Assured for Tardiness in Reporting.

Local insurance men handling workmen's compensation policies have recently been reminded of an act passed by the last legislature which amends the compensation law to the effect that failure to notify the industrial commissioner, within 21 days of the accident as to whether or not compensation shall be paid without contest, or failure to pay compensation within ten days of the date it is due, will result in a fine being imposed for ten per cent of the amount of compensation. This is not like a fine that might be assessed, but without any action on the part of the authorities it becomes due as soon as the time limit has been expired and must be paid.

Some of the compensation companies have recently notified their agents as to the new penalty prescribed in the law and the agents are in turn urging their policy holders as to the necessity of prompt reports. If the company issuing the policy delays in reporting he suffers. The employer, however, will be charged with the fine, unless he has brought the matter to the attention of the company promptly and given them time to comply with the law. The companies will not pay any fines when the assured is at fault.

Fine Job Printing at Herald Office.

AUTOMOBILE DIRECTORY ONEONTA

BUICK

H. W. Hume Distributor, Otsego and Delaware, 244 Main street, Oneonta.

CADILLAC

J. A. Dewar, Distributor, Otsego Co., Oneonta.

Oakland

Fred N. VanWie, 14-16-18 Dietz Street. Otsego and Delaware Distributor

STUDEBAKER

The Francis Motor Sales Co.

Distributors for Otsego and Delaware Counties

299 MAIN ST. ONEONTA.

MAXWELL — CHALMERS

Agency Otsego and Delaware. Sub Agents Wanted.

Goodyear, Racine, Dayton Tires.

STEVENS HARDWARE CO., INC. Oneonta, N. Y.

Oldsmobile and Chevrolet

BUTT'S GARAGE AND SALES ROOM

254 Main Street Repairs and Supplies

Traver-Blair Company, Inc.

DODGE BROTHERS MOTOR CARS

26, 28, 30 Broad Street

Oneonta - New York

The Agency for the

VIM DELIVERY TRUCK

1-2, 3-4 and 1 ton chassis

Thompson's Garage, River St.

The New **Velie** Light Six

H. M. COWAN JR.

Dist. Mgr. for Delaware and Otsego Counties

24 Broad street, Oneonta, N. Y. Phone 889 — Garage, Hobart, N. Y. Phone 131-F22.

GARAGES and REPAIR SHOPS

Harley-Davidson and Indian Motorcycles

MOTORCYCLE GARAGE

354 Main St.

Plumbing & Heating

Electrical Contractors

E. J. HOUSE

27 Elm Stree

Corn Cutting Machinery

A twelve inch Appleton Cutter and 24 feet Carrier.

Ross ten inch Blower, nearly new and mounted.

Deering Corn Harvester, rebuilt in good order, $75

Ten h. p. Portable International Engine, fine order.

One International Tractor, good order---a bargain.

One Case Tractor, used only this Spring. Also new Samson Tractors at $665.00 f. o. b., the best buy in America, just reduced $250.00.

Tractor Plow, two bottom, $85; Tractor Harrows.

All sizes, New Hercules Gasoline Engines.

One Husker, Shredder and Blower, cost about $350, Now $75.00. Twenty-five excellent, reconditioned and newly painted Automobiles at greatly reduced prices and reasonable installments in order to reduce stock quickly.

A fine assortment of new Oldsmobiles, Chandlers, Chevrolet cars at the new reduced prices.

The Place

Arthur M. Butts' Stores

ONEONTA, NEW YORK

Central New York Bus Lines

Timetable No. 11. Effective April 13, 1921.

Southbound—Read Up: Sunday A.M.	Sunday P.M.	Week Days A.M.	A.M.	P.M.	P.M.	P.M.		STATIONS		Northbound—Read Down: Week Days A.M.	A.M.	P.M.	P.M.	P.M.	Sunday A.M.	Sunday P.M.
9 05	6 15	9 05	10 30	2 10		6 35	.0	ONEONTA CITY LINE	22.1	7 00	9 00	3 30		5 00	9 35	6 35
8 45	5 55	7 45	10 10	1 55		6 15	5.2	COLLIERS	16.9	7 20	9 15	3 50		5 20	9 55	6 55
8 30	5 40	7 30	9 55	1 40		6 06	8.	MILFORD CENTER	14.	7 25	9 25	4 05		5 30	10 10	7 10
8 25	5 35	7 25	9 50	1 35		6 00	9.1	PORTLANDVILLE	13.	7 40	9 30	4 10		5 35	10 15	7 15
8 05	5 20	7 05	9 35	1 20		5 45	14.	MILFORD	8.1	8 00	9 50	4 30		5 55	10 30	7 30
7 50	5 05	6 50	9 20	1 05		5 35	18.	HARTWICK SEMINARY	4.1	8 15	10 05	4 45		6 10	10 45	7 45
7 45	5 00	6 45	9 15	1 00		5 30	19.5	INDEX	2.0	8 20	10 10	4 50		6 15	10 50	7 50
7 30	4 45	6 30	9 00	12 45		5 15	22.1	COOPERSTOWN	0.0	8 30	10 20	5 00		6 30	11 05	8 00

Three-Minute Stop at Milford on all Trips. Busses Stop Anywhere on Signal.

Discount on School and Season Tickets. For Rates on Special Trips, Apply to Driver.

Children Occupying Seats Will Be Charged.

NewspaperARCHIVE® NewspaperARCHIVE®

THE STATE'S BIG POULTRY SHOW

The State Fair has one of the most modern and complete Poultry Buildings in the country and each year its poultry show exceeds in the number of entries any State Fair in the United States. In connection with the poultry exhibit is a pet stock show of equal interest and proportions. It is thronged each year by thousands who come to study or to view the splendid exhibition. The indications are that the show to be held September 12 to 17 will be a record breaker.

DELAWARE COUNTY NEWS

(Continued from Page Three)

Cracken, is spending some time with her daughter.—Last Saturday evening the Y. P. S. C. E. and the Epworth League were invited to spend the evening at the pleasant home of Mr. and Mrs. W. S. Stilson—About 35 members of the two Senior Bible classes of the M. E. Sunday school, met with Mr. and Mrs. Lavern Whitbeck last Friday evening and spent a very enjoyable time.—The members of the four junior classes of the M. E. Sunday school will meet at the home of Miss Anna Preston on Wednesday for a corn roast and picnic.—The Ladies Aid met with Mrs. Daniel Merrill on Wednesday p. m.—Mrs. Leroy Evans has returned from a visit with her sister, Mrs. J. H. Whitney, at Albany.—Mr. and Mrs. D. R. Gladstone and Mr and Mrs. F. E. Bender of Treadwell motored to Ashokan Dam last Thursday.—Mr. and Mrs. Dewight Birdsall and daughters of Oneonta have been guests for a few days at Herbert Phelps'.—Miss Edith Green of Ilion is visiting at W. H. Preston's.—Mrs. Emma Rowell and daughter, Martha, are moving into town.

FOR THE PUBLIC GOOD.

Community House at Harpursville Dedicated on Tuesday.

Harpursville, Sept. 7.—One of the largest gatherings at a function of this kind was witnessed by the people of Harpursville, on Tuesday evening of week.

Only a few months ago the people of the Methodist society completed and dedicated a new church in that village which attracted public attention from the entire conference; and due to the untiring effort of their pastor, Rev. Jesse Wilson, formerly of Oneonta, backed by a most progressive people, a splendid suit of rooms to be used as a Community center, has been completed, and dedicated to the public, for such entertainment as will make the church and its environment a place to be sought, especially by the young people of the community.

In the address made by Mr. Wilson, he placed emphasis on the fact that the center was for all the young people of the town regardless of what church affiliations might be, a community center in every sense of the word. His remarks were most favorably received and approved, by the people of his church.

The large dining hall was taxed to capacity as its several tables were filled three times before all was served. The ladies of the church served a chicken pie supper, and more than 250 people were ready to testify as to quality, and quantity, of the repast.

The Male quartet of Elm Park church, Oneonta, accompanied by Miss Mildred Andrus, the regular pianist, furnished the singing for the program, the entire party being conveyed by auto, by Willis D. Butler of the West End church.

The event was one that will not soon be forgotten by those who were fortunate enough to be at the dedication.

EVENTS IN NORTH FRANKLIN.

Ladies' Aid Society Serves Dinner Friday at Church.

North Franklin, Sept. 7. — The Ladies Aid society of the local church will serve dinner in the church parlors on Friday, September 9th. Mrs. Edward Scott and Mrs. Fred Christopher will entertain. All are invited.

School Commences.

School commenced in district No. 1 on Tuesday, Sept 6, with Mrs. Wilber S. Shawson as teacher.

Birth.

A son was born to Mr. and Mrs. Fred Beach on Saturday, September 3.

Farm Sold.

Fred Hoffman has sold his farm. It is understood that he will rent for the present until he can find something that he wants. The parties buying are from the west

Grange Meeting.

There will be a meeting of the Oulcout grange Thursday evening, the 8th.

Items of Interest.

Rev. S. E. Sargent, pastor of the Methodist church at Franklin, occupied the pulpit of the Aldrich Baptist church Sunday. — Mr. and Mrs. Joe Schaffer and little daughter of Brooklyn are spending two weeks at J. Schmitt's. — Mrs. Warren Anderson and children are visiting friends in Brooklyn and New York city. — Alfred Sickler is again at the home of J Schmitt. Mr. Sickler has been in very poor health for a long time but is commencing to improve. — Robert Gardner and family of Laurens called on Mrs. Gardner's mother, Mrs. Ellen Blanchard.

ACCIDENT AT MERIDALE.

Joe Santario Knocked Unconscious by Flying Piece of Machinery.

Meridale, Sept. 7.—An accident occurred Tuesday at George Stockin's, just below this village, while preparing to cut corn for filling the silo. Joe Santario, a nephew of Mr. Stockin, was hit on the side of his head by a hood which became loosened from the machinery, knocking him unconscious for some time. There was quite a long gash cut on his head, which required several stitches to close. Dr. Schuman of Delhi was called and made the young man as comfortable as possible. It was very fortunate that it did not kill him instantly. His many friends wish him a speedy recovery.

HEARD IN HOBART.

Hobart, Sept. 7.—Miss Harriet King and Mr. and Mrs. W. E. King, daughter, Mary, and Master Edmond King, returned Tuesday from a motor trip to Rye and New York city.—Mrs. Frank Thomas and daughter of Roxbury were guests today of Miss Carrie Hager.—Mr. and Mrs. John McClugan and family and Mr. and Mrs. Miller and family have returned to their homes in Newburgh after several weeks spent in Hobart.—Mrs. Jennie Kitt returned today from Oneonta where she has spent the past two months with her brother, John Polly. —At the annual meeting of the Civic club, held with Mrs. A. S. Carroll Tuesday afternoon, officers for the coming year were elected as follows. President, Mrs. M. A. Damon; Vice President, Miss Lottie Bennett; Secretary, Mrs. W. C. Burroughs; Treasurer, Mrs. J. R. Stevenson.—Mr. and Mrs Eugene Storie and son, Kenneth, of Delhi, accompanied Mr and Mrs. C. C. Gould, son Ralph, and Mrs. Josephine Sturges on an auto trip to Springtown, New York.—Mr. and Mrs. S. W. Andrews of South Kortright motored to Oneonta Tuesday, where they called on friends.—Mr. and Mrs. J. R. Stevenson, James and Helen, were Oneonta callers Wednesday.

AT STAMFORD TONIGHT.

Dance at Country Club for Benefit of Athletic Association.

Stamford, Sept. 7.—There will be a dance Thursday evening at the Stamford Country club for the benefit of the Stamford Seminary Athletic association. Pease brothers' six-piece orchestra will furnish music Dancing from 9 to 2. Refreshments served. Dance tickets, 75 cents for each person.

Personals.

Miss Ruth Hubbard is visiting friends in New York. — Miss Grace Hammond has resumed her duties as stenographer for Judge A. J. McNaught after spending a month's vacation at her home near Gilboa.—Miss M. Johnson of Johnson Park, Buffalo, has returned home after spending several weeks at the home of Dr. H. P. Hubbell and with other friends in town. — The Roxmere hotel closed Wednesday after a very good season. Churchill hall will also close this week.—Miss Katherine Woods returned to New York Tuesday after spending the summer at Eagle manor. —Miss Hazel Humphries of Winterthur, Del., was the guest of Miss Henrietta McNaught this week. — Mrs. Frank Thomas and daughter are visiting at the home of Mr. and Mrs. D. L. Voorhees.

Stores to Remain Open.

The stores of members of the Merchants' Association will close at six o'clock every day except Saturday, when the usual closing hour for Saturday evenings will be observed.

Adv. 5t.

THE COURT VOUCHES FOR IT.

Not Such Big Squashes as Earlier Reported, But My, How Many!

While Supreme Court Justice Kellogg of this city disclaims any squashes on his garden plot on the Pony farm as large as those which are reported from Harpersfield and the Plains, he affirms that when it come to numbers on a little plot and the weight of them in the aggregate, he is the sole entrant in Class I. His squash field is 24 by 52 feet, actual measurement. He planted and cultivated the plot himself and on it he has by count 64 Hubbard squashes, raised from seed which he grew last year, and every one of the squashes of marketable size.

There are at least ten which weigh 20 pounds or better each, at least a dozen of from 15 to 18 pounds and any number of ten pounds or more, with not over 10 or 12 small ones in the lot. The unbeliever is requested to measure the ground and count the squashes, but not to carry them away.

The lists in the squash court tournament are still open.

Agricultural Fair Dates.

New York State fair, Syracuse, Sept. 12-17.

Otsego county, Cooperstown, Sept. 6-9.

Delaware county, Delhi, Sept. 12-15.

Albany county, Altamont, Sept. 20-23.

Central New York, Oneonta, Sept. 19-23.

Cobleskill fair, Cobleskill, Sept. 26-30.

Morris, Morris, Oct. 4-7.

Great Barrington, Sept. 27-30.

Walton, Sept. 6-9.

Richfield Springs, Sept. 26-29.

Afton, Sept. 13-16.

Reading a good book with a happy ending leaves a pleasant recollection. To insure an agreeable ending to the meal use Baker's vanilla for flavoring the dessert. Adv. 6t

To Rent—Cottage Onteora on Goodyear lake after Sept. 10th. Furnished throughout; electric lights; garage; boat. Inquire O. D. Westcott, Milford, N. Y. Advt. 2t

WEATHER OF WEEK WAS WARM.

Insufficient Local Showers Failed to Help Crop Conditions.

The week was exceedingly warm over the entire state says the Government Bureau at Ithaca. Showers occurred on the third but were insufficient except locally and the need of more rain is felt in practically all sections. Streams and wells are very low in many districts. Corn, trees and silos are reported to have been considerably damaged by wind in St Lawrence county.

Corn cutting and silo filling are well under way with the excellent reports on the corn crop continuing. Potatoes are about half dug on Long Island and the crop in nearly normal, elsewhere they were adversely affected by the heat and dry weather and their condition is generally regarded as critical. Some buckwheat has been cut and the reports are less favorable. Pastures have failed rapidly and are now generally poor except on Long Island.

The Loucks Creditors.

There are only eight creditors named in the petition in bankruptcy lately filed by Adelbert Loucks of Oneonta. They are: Bates and Vorman, $125; George Vorman, $50, both of Middleburgh; John Brower of Roxbury, $25; Calvin D. Loucks of the Plains, $120; Madison Merwin, $40; H. Mackley of Manorkill, $30, Harry Parslow of North Blenheim, $25, and William Shutts of Kingston, $250.

NOTICE TO CREDITORS.

Pursuant to an order of Shirley L. Huntington, surrogate of the county of Otsego, notice is hereby given, according to law, to all persons having claims against the estate of Sapiroma Gardner, deceased, late of the town of Laurens, in said county, that they are required to exhibit the same with vouchers thereof, to the undersigned executors of the estate of the said deceased, at the law office of Franklin C. Keyes, in the village of Laurens, in said county, on or before the 21st day of November, next.

Dated, May 17, 1921.

Albert Rathbun,
Myrtle Card,
Grace Dayton,
Executors.

Franklin C. Keyes, Esq.,
Attorney for executors,
Laurens, N. Y.

Investment Suggestions

Bonds and notes selling at prices that are low in comparison with 1914 quotations, and low in comparison with other securities of the same type.

Write for List No. ONS-36

A. B. Leach & Co., Inc.

Investment Securities

62 Cedar St., New York

Chicago Philadelphia Boston Cleveland
Minneapolis Scranton Hartford Pittsburgh

The Foote Maternity Hospital Phone Number Has Been Changed From 45—J2 to 219

HOWARD ECKLEF
DEALER IN
Cattle, Poultry and Calv
Cherry Valley, N. Y.
Phone 7

LOOK
Eavestrough all hung on your house 18c per foot. We also do plumbing h ating.
AGNEW BROS.
7 Lewis St Phone 11

FAT FOLKS GET THIN

Reliable, Home Reduction System

Fat persons, particularly those from 10 to 60 pounds above normal weight, will be interested to learn that they might reduce weight and measurements while eating all they need and while really enjoying the becoming slender and healthier. Nothing strenuous; you want this!

This should be done by using Korein tablets, also following simple rules of Korein system that come with the box.

Even a few days' treatment is likely to show a pleasing reduction. The step should become lighter, the flesh firmer, the skin smoother; work seems easier and actually pleasant. More buoyant feeling takes possession of the whole body and mind as superfluous fat disappears.

If you have tried various methods of fat reduction without real benefit you may now be very thankful at having found a genuine system. Look and feel younger! Aim to live longer and happier! Enjoy life! It is safe, rational and healthful. In each box there is a money-refund guarantee. Buy a small box of Korein tablets at any busy drug store, or send for free brochure, with many testimonials, to Korein Co., NA-68, Station X, New York.

Baskets

Cash and Carry
Hanging Flower
Auto
Vanity
Sweet Grass
Japanese
And other fancy baskets

The Oneonta Press, Inc.
32-34 Broad Street

The New Fenimore Cooperstown

Special Attention To Luncheon And Dinner Parties

SUNDAY DINNER 12 TO 2:30

H. L. Kimball
Manager

Glen M. Casey
Chiropractor

Offices at 29 Dietz street, Oneonta, N. Y. Hours, 10 to 12 a. m. and 1 to 4 p. m., Mondays, Wednesdays and Fridays. Phone 179-W2.

The Power in Music released at last

Mr. Edison's greatest ambition has been to see every home make use of the power of music.

This demanded, first, a phonograph of complete realism, no-less. At a cost of three million dollars, he put his new invention to the famous comparison-test, which no mere talking machine has ever sustained. This drawing (from a photograph) shows one of these tests. The singer is Muzio, prima donna soprano of the Metropolitan Opera Company. The listener is Bamboschek, principal conductor at the Metropolitan. Bamboschek said, "The quality of Miss Muzio's voice and the quality of its RE-CREATION by the New Edison are identical."

This marvelous invention has, at last, released the power in music.

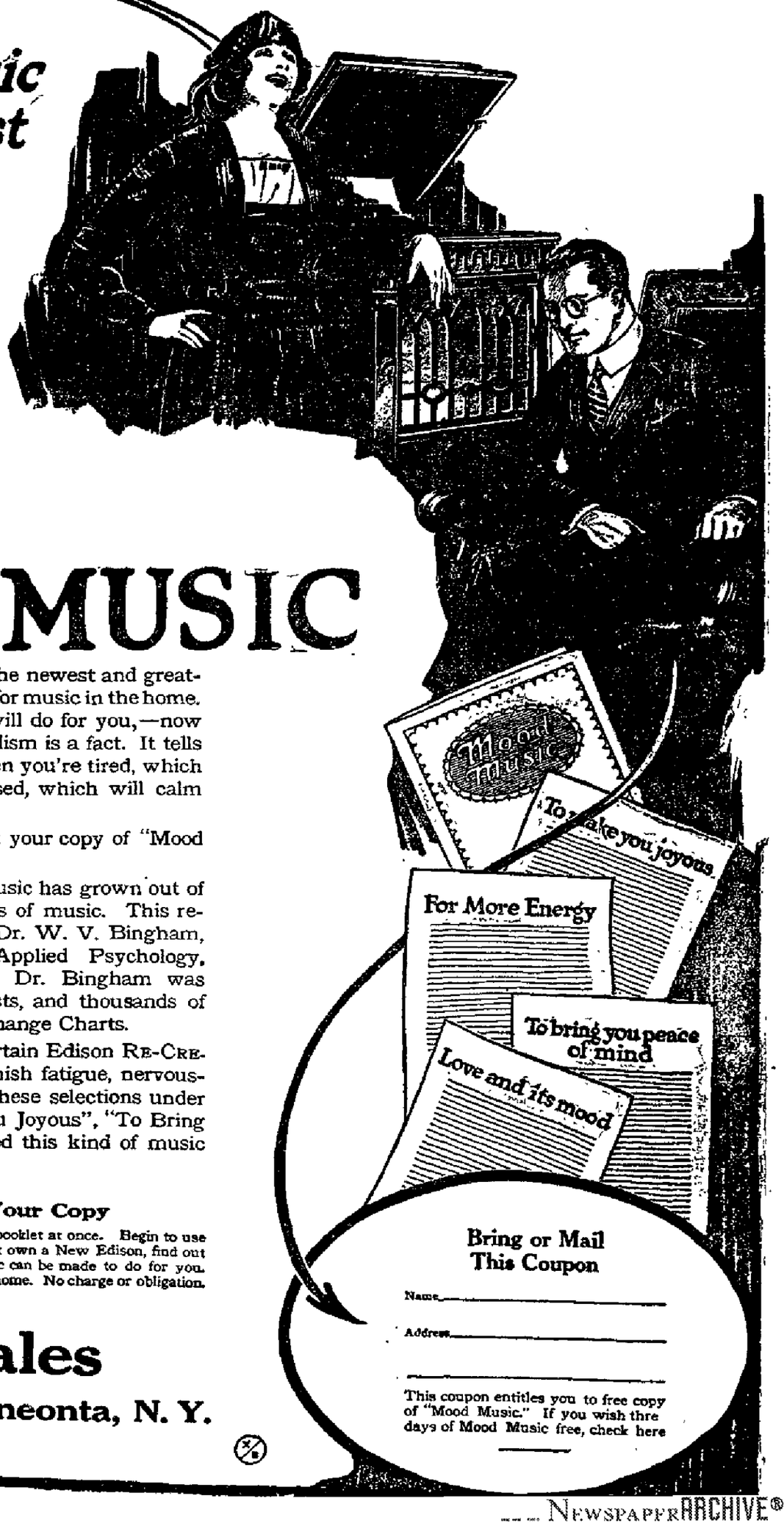

now comes MOOD MUSIC

"Mood Music" is a 32 page book,—the newest and greatest step forward in Mr. Edison's plan for music in the home. "Mood Music" shows what music will do for you,—now that the phonograph of complete realism is a fact. It tells which selections will refresh you when you're tired, which will cheer you when you're depressed, which will calm you when you're nervous.

Bring or send the coupon—and get your copy of "Mood Music". It's free.

This wonderful development in music has grown out of a two years research into the effects of music. This research was under the direction of Dr. W. V. Bingham, Director of the Department of Applied Psychology, Carnegie Institute of Technology. Dr. Bingham was assisted by other noted psychologists, and thousands of music lovers who filled out Mood Change Charts.

These psychologists found that certain Edison RE-CREATIONS had remarkable power to banish fatigue, nervousness and the blues. They arranged these selections under the headings such as "To Make You Joyous", "To Bring You Peace of Mind", etc.,—and called this kind of music Mood Music.

Use Coupon and Get Your Copy

If you own a New Edison, get a copy of this free booklet at once. Begin to use music in this new and practical way. If you do not own a New Edison, find out what this wonderful instrument and Mood Music can be made to do for you. We'll give you three days of Mood Music at your home. No charge or obligation. Merely bring or mail the coupon. Do it today.

M. C. Dales

230 Main St., Oneonta, N. Y.

Bring or Mail This Coupon

Name_____

Address_____

This coupon entitles you to free copy of "Mood Music." If you wish thre days of Mood Music free, check here

A THREE MONTHS' SUBSCRIPTION TO THE STAR FOR $1

NEWSPAPER ARCHIVE®